UNIVERSITY OF MICHIGAN
JAN 23 1957
PERIODICAL READING ROOM

UNIVERSITY OF MICHIGAN
GENERAL LIBRARY
ANN ARBOR, MICHIGAN
R/1/58/LIB

ARMY · NAVY · AIR FORCE

SPOKESMAN OF THE SERVICES
SINCE 1863

JOURNAL

VOL. XCIV — NO. 21 — WHOLE NO. 4879
Published at 1711 Connecticut Ave., N.W., Wash. 9, D. C.
Ent. as 2nd class matter at P.O. at Washington, D. C.

Washington, D. C., 19 January 1957

Published weekly, $8.50 a year to organizations and civilians, $6.50 a year to individual members of U. S. Services
SINGLE COPY.....25 CENTS

Fiscal '58 Forces Goals At A Glance

PRESIDENT Eisenhower's military budget for fiscal '58 will provide the following forces for the Army, Navy, Air Force and Marine Corps. The table shows a comparison between strength levels at the beginning of 1957 (left) and what they will be mid-point in 1958 (right column).

DEPARTMENT OF DEFENSE MILITARY PERSONNEL	Preliminary 31 Dec 56	Planned End FY 58
Active Duty Personnel	2,779,547	2,800,000
Reserve Components Personnel (Drill Pay Status)	935,621	1,049,627
Active Aircraft Inventory	42,497	41,219
DEPARTMENT OF THE ARMY		
Division	19	17
Regiments/RCTs	9	9
Atomic Support Commands	0	6
Antiaircraft Battalions	133	127
Active Duty Military Personnel	991,600	1,000,000
Reserve Components Personnel (Drill Pay Status)	625,400	697,000
Army National Guard	405,000	400,000
Army Reserve	220,400	297,000
Active Aircraft Inventory	4,198	5,031
DEPARTMENT OF THE NAVY		
Active Ships—Total	969	983
Warships	406	422
Other Ships	563	561
Carrier Air Groups	17	17
Carrier Antisubmarine Squadrons	19	20
Marine Division	3	3
Marine Aircraft Wings	3	3
Active Duty Military Personnel	872,947	875,000
Navy	673,000	675,000
Marine Corps	199,947	200,000
Reserve Components Personnel (Drill Pay Status)	187,891	200,017
Naval Reserve	144,349	150,383
Marine Corps Reserve	43,542	49,634
Active Aircraft Inventory	11,785	11,790
DEPARTMENT OF THE AIR FORCE		
Wings—Total	134a	128
Combat	122	
Troop Carrier	12	
	(Strategic	45
	(Air Defense	32
	(Tactical	51b
Active Duty Military Personnel	915,000	925,000
Reserve Components Personnel (Drill Pay Status)	122,330	152,610
Air National Guard	65,430	72,900
Air Force Reserve	56,900	79,710
Active Aircraft Inventory	26,514	24,398

a Includes one wing, recently activated, but not manned or equipped.

b Includes a total of 15 heavy, medium, and assault troop carrier wings.

WAC Chief's Plans .....P. 2
Budget And Pay .....P. 3
Army Leavenworth Choices ....P. 4
AF Gen. Leads PX Fight .....P. 9
All-Service Nominations .....P. 24

Gen. McCaul To Get Third Star in USMC

General Randolph McC. Pate, Commandant of the Marine Corps, has announced retirement of four and reassignment of twenty general officers and three one-star designees.

Maj. Gen. McCaul

Lt. Gen. Christian F. Schilt, Assistant Commandant of the Marine Corps for Air and Director of Aviation, will retire 1 Apr. Maj. Gen. Verne J. McCaul, CG, Aircraft, Fleet Marine Force, Atlantic, will relieve General Schilt.

Maj. Gen. Marion L. Dawson, CG, 3d Marine Aircraft Wing, who will become Commanding General, Aircraft, Fleet Marine Force, Atlantic, on 1 Apr., will be relieved by Brig. Gen. Thomas G. Ennis, Director, Division of Reserve, Headquarters Ma-

—Continued on page 7

BUDGET COVERAGE

THE JOURNAL'S all-Service coverage of the budget includes the text of the President's statement on Defense Department funds, as well as related excerpts from last week's State of the Union Message—both on Page 11.

You will want to read about the Army's 101st Airborne Division field test at Ft. Bragg, N. C., an exercise that will play an important part in the overall evaluation of the new Pentomic concept that will be employed for the Army's 17 tactical divisions—Page 3. New Army manpower plans are reported on the same page.

Navy and Marine Corps manpower plans in the new budget are reported on Page 6.

The Air Force manpower cut and the reduction in new money for Air Force R&D are described on Page 8.

There's also editorial assessment of the budget on Page 10.

THE ATOMIC SUPPORT COMMANDS to be developed by the Army—there will be six—will be patterned after the Southern European Task Force at Verona, Italy. The 202d Aviation Co. of SETAF includes fixed wing and helicopter aircraft, which normally are assigned to separate companies. Sp 3/c Ralph W. Brotherton is shown leaping from an H-34 'copter during a SETAF test. (The Journal of 22 Sept., published an exclusive report by a staff member from Verona on the new atomic unit.)

AF Goal Shot Down, Army Loses Divisions

Civilian and military chiefs of the Armed Forces late this week were polishing testimony to be presented before the House and Senate Appropriations and Armed Services Committees on the President's $38 billion military budget for the year starting 1 July.

It's a $2 billion increase over current spending, but force levels will be down, as indicated in the table at the left side of the page.

Atomic striking power, however, will be beefed up, as the Air Force fills out its B-52 wings, the Army adds new atomic support commands, and the Navy starts work on a mammoth 85,000-ton nuclear powered carrier.

The fiscal '58 requests definitely show a "new look" trend, notably with the decision to abandon the once seemingly assured Air Force goal of 137 wings in favor of a 128-wing structure, which is

—Continued on page 9

Pay Money There! Will It Be Used?

The President's budget includes $136 million for legislation to be sent to Congress at a later date.

That conceivably could cover the cost of a military pay increase.

At a Pentagon budget briefing, newsmen asked Assistant Defense Secretary W. J. McNeil about the Service pay situation and the fiscal '58 budget.

Turn to Page 3 for a report on his answer.

Navy Rejects 27% of 169 Career Enlisted Proposals As Infeasible: Acts On Many

To date, the Navy has considered 169 of 328 recommendations submitted by men who participated in the August 1956 San Diego, Calif., and Bainbridge, Md., Enlisted Career Conferences.

VAdm. Holloway

Of the total number reviewed by the Ad Hoc Group, headed by V-Adm. James L. Holloway, jr., USN, Deputy Chief of Naval Operations for Personnel and Reserve, approximately 27 per cent of the suggestions were determined to be invalid, infeasible or partially impractical.

In studying the proposals, the Navy divided them into three broad categories:

1. Those which could be solved administratively at the Navy Department level (about 18 per cent);

2. Those which are essentially problems of command and command attention (about 58 per cent); and,

3. Those which require legislation to be implemented (about 24 per cent).

On 12 Dec. 1956 when the Personnel Chief submitted an interim report to Admiral Arleigh A. Burke, USN, Chief of Naval Operations, one-fifth of the 169 enlisted recommendations considered by the Ad Hoc Group had been acted upon by the various Bureaus and Offices.

The remaining four-fifths are in the process of action at the present time.

Executive Secretary of the Group, Capt. W. M. Collins, USN, Head, Career Activ-

—Continued on page 27

ADMIRAL JERAULD WRIGHT, USN, commander-in-chief, Atlantic and the U. S. Atlantic Fleet, and members of his command visit the Continental Air Defense Command, Colorado Springs, for a discussion of air defense matters with General Earl E. Partridge, USAF, commander-in-chief, and commanders of his component commands. After an all-day briefing and conference they were guests of General Partridge at dinner at the Broadmoor Hotel. Left to right: Lt. Gen. Joseph H. Atkinson, USAF, commander of the Air Defense Command; Admiral Wright and General Partridge; and Lt. Gen. Stanley R. Mickelsen, USA, commanding general of the Army Antiaircraft Command. Back row: Adm. Frank T. Watkins, USN, commander, submarines, Atlantic; RAdm. Hugh H. Goodwin, USN, commander, Naval Forces, CONAD; and VAdm. Robert Goldthwaite, USN, chief of staff, CINCLANT.

Ask Elimination Of Professional Exams For Promotion In Army-AF Med Services

The Pentagon has opened a drive to eliminate professional examinations for the promotion of Army and Air Force medical, dental and veterinary corps officers.

The proposal, which has gone to the Capitol, does not affect the Navy.

All Navy officers, both Line and Staff Corps, currently are required to take professional examinations for promotion. The Navy said it is studying the possibility of modifying these regulations but if it does, the modification will be made applicable to all Navy officers, not just those of the medical services.

Professional examinations for the promotion of MC, DC and VC officers in the Army and Air Force are not required at present. They were suspended during WWII and again during the Korean emergency, which is still in effect.

The Defense Department has now asked that such examinations be wiped out completely in the Army and AF." The fact that suspension of professional examinations for promotion is necessary during a war or national emergency gives evidence of the hardship that such examinations cause," the Pentagon said.

Acting Secretary of the Air Force James H. Douglas, speaking for the Defense Department, said "For purposes of promotion, professional examinations by the military medical services have been completely outdated by new procedures under which has been set up the combined procedure of effectiveness reports and review by selection boards of the qualifications of officers who are in line for promotion.

"Effectiveness reports for professional officers of the medical services reflect not only the individual's general capabilities, but also his professional competence."

He said the combination of such reports "and selection board review makes possible a much more intelligent decision as to qualifications for promotion than written examinations alone afforded in the past."

Since establishment of the selection board procedure, Army and AF medical, dental and veterinary corps officers have been compelled to undergo both a professional examination (except during suspension) and investigation by selection boards in contrast to the single requirement of selection board investigation imposed upon line officers and all professional officers except those of the Medical Service.

"This dual requirement is unnecessary," Secretary Douglas declared.

Similar proposals were introduced during the 83d and 84th Congresses but failed to be enacted. In the 84th Congress, however, the measure was passed by the House.

Family Medical Care Contract Goes To Mutual

Maj. Gen. Paul I. Robinson, MC, USA, Executive Director of the office for Dependents' Medical Care, has announced the selection of Mutual of Omaha to administer the medical and surgical services of the Medicare Plan in the state of Ohio.

Mutual of Omaha, already acting as disbursing office and fiscal agent for the hospitalization and private nursing services of the plan in 17 other states, took over these duties for the payments for physicians' services in Ohio on 14 Jan. Mutual replaces in this capacity the Second Army Command of Ft. Meade, Md., which was administering this part of the program in the state at the present time.

As in the hospitalization portion of the plan, Mutual will handle the physician payments for the Defense Department on a non-profit basis with only actual "out of pocket" expense being refunded by the government.

Action At The Capitol In Addition To Budget

Introduced In The Senate

MILK RATION—S. 148, Frear (D-Del), provides that daily Armed Forces ration shall include at least one quart of milk.

INSURANCE—S. 272, Sen. Saltonstall (R-Mass), assures payment of the full face value of National Service Life Insurance policies on which payments were commenced prior to 30 Sept. 1944.

RESTORE TO ROLLS—S. 388, Sen. Hill (D-Ala), restores to rolls certain emergency officers heretofore granted retirement pay.

CONTRACT SURGEONS—S. 389, Sen. Hill (D-Ala), provides benefits for persons who served as contract surgeons or contract dental surgeons during the war with Spain, the Philippine Insurrection, or the China Relief Expedition.

RETIREMENT RIGHTS—S. 416, Sen. Thye (R-Minn), makes the retirement benefits of the Army and AF Vitalization and Retirement Equalization Act of 1948 available to certain persons who rendered active Federal service during the Korean conflict.

PROTECTION—S. 468, Sen. Hennings (D-Mo), extends to uniformed members of the Armed Forces the same protection against bodily attack as is now granted to personnel of the Coast Guard.

ACCRUED LEAVE — S. 474, Sen. Chavez (D-NM), provides that leave accrued by members of the Armed Forces while held as POWs in Korea shall not be counted in determining the maximum amount of leave which they may accumulate or have to their credit.

HUNTING & FISHING—S. 496, Sen. Chavez (D-NM), requires that hunting and fishing on military reservations, when permitted, shall be in full compliance with the game and fish laws of the State or Territory wherein such military reservations are located.

HOSPITALIZATION FOR RETIRED—S. 542, Sen. Goldwater (R-Ariz), directs VA Administrator to permit retired officers and EM to use available hospital facilities.

MILITARY MEDICAL ACADEMY—S. 596, Sen. Capehart (R-Ind), provides for establishment of a U. S. Armed Forces Medical Academy.

Introduced In The House

MED OFFICER BOARDS—HR 2807, Rep. Hardy (D-Va), relates to appointment of boards of medical officers to determine sanity of Servicemen.

NAVY REASSIGNMENTS—HR 2812, Rep. Huddleston (D-Ala), provides authority for reassignment of Navy officers restricted in the performance of duty to an unrestricted duty status.

INTER-SERVICE TRANSFERS — HR 2843, Rep. Vinson (D-Ga), provides for transfer of commissioned officers between Army, Navy, AF and Marine Corps.

TRANSPORTATION OF DEPENDENTS—HR 2847, Rep. Wilson (D-Calif), provides that allowances may be paid for transportation of dependents in connection with PCS whether or not a change of residence is involved.

COMBAT PAY — HConRes 65, Rep. Bennett (D-Fla), provides for drafting of legislation for combat pay and recognizing the importance of the frontline fighting forces.

HOSPITALIZATION FOR RETIRED—HR 2174, Rep. Rhodes (D-Ariz), permits retired officers and enlisted men to use available Veterans Administration hospital facilities.

RETIRED PAY—HR 2384, Rep. Anfuso (D-NY), provides that retired pay, disability retirement pay, or disability severance pay shall be granted to certain disabled former members of the uniformed services.

USCOA ELECTIONS—HR 2396, Rep. Bates (R-Mass), extends periods during which elections may be made by active duty personnel under the Uniformed Services Contingency Option Act.

MISSING PERSONS ACT—HR 2404, Rep. Brooks (D-La), amends and makes permanent the Missing Persons Act.

WAAC SERVICE — HR 2408, Rep. Brooks (D-La), defines service as a member of the Women's Army Auxiliary Corps as active service under certain conditions.

JAG SCHOOL DEGREES — HR 2409, Rep. Brooks (D-La), authorizes the Commandant of the Army JAG School to award appropriate degrees and credits.

PRESIDENTIAL APPOINTMENTS—HR 2429, Rep. Durham (D-NC), increases the number of cadets the President may personally select for appointment to the USMA and USAFA.

WEST POINT CHAPLAIN—HR 2459, Rep. Kilday (D-Tex), authorizes appointment of an assistant chaplain at West Point and increase compensation of the civilian clergymen appointed as chaplain and assistant chaplain.

NURSES CAREER BILL — HR 2460, Rep. Kilday (D-Tex), improves career opportunities for nurses and medical specialists of the Army, Navy and Air Force.

RESERVE FACILITIES — HR 2539, Rep. Brooks (D-La), provides for additional facilities necessary for administration and training of Reserve units.

RETIRED RANK—HR 2551, Rep. Hyde (R-Md), advances officers on the retired list of the Army to highest general officer grade for which they satisfactorily performed the duties in time of war.

WHERRY HOUSING—HR 2578, Rep. Sikes (D-Fla), eliminates requirement that SecDef acquire Wherry Housing located at military installations where armed services housing is to be constructed under the Capehart Act.

WAC Strives To Maintain Current Strength; Chief Tells of Aid To Foreign Nations

COL. Mary L. Milligan, USA, new WAC Director, reports that the Corps will put on a concentrated drive to maintain current WAC strength for the next Fiscal Year.

Col. Milligan

The WAC Chief expressed confidence that the woman-power goal would be met.

At present, the Corps is comprised of about 1,000 officers and 8,000 enlisted women. This is approximately half the number authorized by law which permits the total WAC strength to be two per cent of the total strength of the Army.

Colonel Milligan told THE JOURNAL that, although more women could be utilized, the Corps does not want to lower its standards in order to obtain higher numbers. It is around this peacetime nucleus of 9,000 high-caliber women that the Corps would expand in the event of an all-out emergency, she explained.

The WAC Director said the problem was not quantity but quality, noting the Corps is in direct competition with industry. To off-set this difficulty, added emphasis is being given to reaching young college women. The Corps sends representatives to colleges and universities to explain the advantages of Service life to qualified graduates.

If a young woman is selected for WAC service, she is sent to Ft. McClellan, Ala., for training. WAC's are commissioned as first or second lieutenants depending upon their backgrounds and qualifications.

COLONEL MILLIGAN OBSERVED that there are many opportunities in the WAC for skilled women. Among them are duties in the stenographic, personnel, administration, medical, dental, communications and photographic fields. In addi-

—Continued on page 27

DoD Proposes $6 Million Quarters Allowance

Six million dollars in basic quarters allowances will go to enlisted Reservists and National Guardsmen under legislation proposed by the Pentagon.

The plan, which went to the Capitol this week, authorizes enlisted members of the Reserve and National Guard on active duty for training to draw the same quarters allowances which currently are authorized for Regulars.

Regular members of the military establishment are authorized quarters allowances ranging from $51.30 to $96.90 per month, depending on their grade and the number of their dependents.

Reservists on active duty for training are limited to $67.50 per month for pay grades E-7 through E-4 with seven or more years' service, regardless of the number of dependents.

Within the Air Force, the Pentagon points out, "approximately 56 per cent of the Reserve airmen strength and 73 per cent of the National Guard airmen strength are in these lower grades and it is expected that this percentage will increase."

NEXT WEEK—

• THE MILITARY BUDGET AFTERmath, particularly the impact on Capitol Hill of force level cuts, will be highlighted in next week's issue of THE JOURNAL. The fiscal '58 budget had hardly reached Congress before there was speculation that a number of Representatives and Senators would be vocal in criticizing some of its features, notably the reduction in Army divisions and Air Force wings.

• THE MARINES HAVE CALLED upon the Army's Food and Container Institute in Chicago to come up with a new 25-in-1 ration tailored especially for use in amphibious assault operations. The ration is designed for air delivery to Marines engaged in "vertical envelopment" operations. The story of this new combat ration will be told in the 26 Jan. issue.

Army Strength Falls In FY '58 Budget

The President's budget for fiscal '58 calls for a decrease of 45,300 soldiers in the Army's authorized strength, though in fact there will be little change from present manning levels.

The Army will have an average of 997,000 persons in uniform during the year starting 1 July, compared with 999,700 for the present fiscal year.

It is interesting to note, however, that average officer strength will drop considerably—from 116,600 to 110,000, while enlisted strength will go up from 880,000 to 880,500.

The fiscal year-end strengths provide for 111,000 officers as of 30 June 1957, and 110,600 a year later. At the end of fiscal '56 the Army had 117,774 officers.

THE ARMY RESERVE will end fiscal '57 with 75,000 officers and 180,900 enlisted personnel in drill pay status—a total of 255,900—which will be increased to 75,000 officers and 22,000 enlisted persons—a total of 297,000—a year later.

THE NATIONAL GUARD, which will end fiscal '57 with an estimated strength of 36,000 officers and 364,000 enlisted men, is slated to end fiscal '58 with the same number.

The budget estimates that 25,000 National Guard recruits will begin six months active duty training tours during fiscal '58 under the new policy (Page 3) requiring such duty for all non-prior Guard accessions.

THE PAY FRONT

Reports circulated at the Pentagon this week that the Cordiner Committee's recommendations calling for selective pay increases for thousands of military personnel have received tentative approval from the Budget Bureau and the White House.

Assistant Defense Secretary W. J. McNeil, at a Pentagon briefing, indicated this week that several alternative proposals have been advanced.

He expressed the belief that funds to cover the cost of a pay increase could be found in the President's $38 billion fiscal '58 budget, although he pointed out that the Chief Executive could, if he desired, ask for additional funds to cover new pay legislation.

However, the budget as sent to Capitol Hill this week provides $136 million for future legislation, which is not specified.

Mr. McNeil said that sum conceivably could cover the pay raise, or else it was possible that savings would be found elsewhere in the budget, or that a pay increase could permit a reduction in overall manpower because of increased retention of men with needed skills.

In short: there's money in the budget for a pay increase. Now, the question is whether the Administration will carry through and press for legislative action to implement the conclusions of the Cordiner Committee.

101st Abn. Div. and 18th Air Force Give New 5-Sided Combat Group Realistic Field Test: Results Can Influence All of Army's Divisions

(Test Light Directorate, P. 4)

FT. BRAGG, N. C.

SUCCESSFUL completion here of the largest field test scheduled for the Army's first five-sided division, appeared to leave observers and personnel of the Test Directorate with the strong conviction that the "Pentomic" structure has definitely proved its superiority over the older triangular organization for both conventional and atomic warfare.

LT. GEN. HICKEY
Test Director

The test was Market II—Project 9 in the series designated "Jump Light" and designed to test the new "lean and mean" 101st Airborne Division. Participating in Market II was the 187th Airborne Infantry Combat group, reinforced, one of the five Combat Groups comprising the 101st. The reinforced group with all its equipment and supplies was delivered to the assault behind "enemy" lines by parachute and assault transports.

Following the field tests here at Ft. Bragg, the men of the 101st, with their equipment, reembarked in Douglas 124 Globemasters and returned to their home station at Ft. Campbell, Ky. Further tests at Ft. Campbell will involve other major components not tested in previous phases, including the command and control battalion, engineer battalion, signal battalion, division artillery, and the support group. The end of January and the first of February there will be a division test, which, while important to the total evaluation, will be more in the nature of a CPX and not on as grand a scale as the combat group test here.

Final reports on the 101st division test will be completed at the Division and by the evaluators and Test personnel for submission to Lt. Gen. Thomas F. Hickey, Commanding General of the Third Army and Test Director. General Hickey's report and recommendations will go to CONARC by 22 March.

BRIG. GEN. LINDQUIST
Dep. Test Director

Deputy Test Director for the entire series is Brig. Gen. Roy E. Lindquist, who has been at Ft. Campbell since 2 July on TDY from his regular assignment as Deputy Commanding General, The Infantry Center, Ft. Benning, Ga.

While the tests now in progress involve an airborne division, officers of the test directorate pointed out that an airborne division is basically an infantry division and once it has landed its problems are those of infantry. Therefore, except for the delivery system, lessons learned at Jump Light will have a bearing on the future organizational structure of all the divisions of the Army—infantry and armored as well as airborne.

Therefore, in light of the Department's decision to apply the five-sided principle to all divisions the tests of the 101st are of the utmost importance to the entire Army.

THE OVER-ALL IMPORTANCE of test was reflected in the large number of high ranking officers who gathered here to witness it. General Hickey, as Test Director, came up from Third Army headquarters at Ft. McPherson, Ga., and was in the field witnessing all the various phases, as was Maj. Gen. Thomas L. Sherburne, Commanding General of the 101st. Also present was Lt. Gen. Edward T. Williams, Deputy Commander, Army Continental Command, Ft. Monroe, Va. The Commanding General X-VIII Airborne Corps, Maj. Gen. Paul D. Adams, and Maj. Gen. John W. Bowen, Commanding General of the 82d Airborne Division, both of whom are stationed here, also were on hand, as was Maj. Gen. Hugh P. Harris, Commanding General of the 11th Airborne Division, stationed in Germany. In addition there were representatives of the Department of the Army, various Army schools, Navy representatives, and a number of foreign observers.

LT. GEN. WILLIAMS
CONARC DEP CG

Particularly interested was Maj. Gen. Chester E. McCarty, USAF, Commanding General of the 18th Air Force, who came up with a large number of officers of his staff from Donaldson AFB, Ga., to see the gigantic airdrop and also the subsequent ground action. Air Force personnel also were busy as liaison officers with the ground forces and directing the landings and take-offs of the assault transports at the Normandy landing zone to the east of the Normandy Drop Zone.

AIRCRAFT TAKING PART in the exercise were from the 464th Troop Carrier Wing, Pope AFB, N. C.; 463d Troop Carrier Wing, Ardmore AFB, Okla.; 314th Troop Carrier Wing, Seward AFB, Tenn.; 63rd Troop Carrier Wing, Donaldson AFB; and 62d Troop Carrier Wing, Larson AFB, Wash. All are units of the 18th Air Force.

The 187th, which was chosen for this important test, is commanded by Col. Melvin Zais, a veteran of 17 years' service in airborne operations and a most enthusiastic and firm believer in its future. He directed the tactical operation from inception to closing.

Lt. Col. Leroy D. Brummitt was Team Deputy Commander.

Colonel Zais entered the Army under the Thomason Act in 1937 when he was graduated from the University of New Hampshire with a degree in Political Science. He joined the 501st Parachute Battalion in 1937 and except for short periods has been associated with similar types of organizations ever since. He served with parachute troops throughout five major European campaigns. He was Chief of the Training Team and Infantry Advisor to the Turkish Army and accompanied the famed Turkish Brigade into Korea. He is a member of the Century Club, having had more than 100 parachute jumps.

COL. ZAIS
Team Commander

The 187th, known as the Rakkasans (Japanese for "falling umbrella"), has had a long and outstanding record. In World II it won fame in the Philippines as the 187th Glider Infantry Regiment. In Korea, as the 187th Airborne Regimental Combat Team, it made the first airborne assault since World War II. After a 10,000 mile Gyroscope movement from the Far East it went to Ft. Campbell as the cadre for the new 101st Airborne Division. It has 12 battle streamers from Korea and its men won many individual decorations including three Congressional Medals of Honor, 20 Distinguished Service Crosses, 164 Silver Stars, and 4,000 Purple Hearts.

Added to the 187th's group structure, making it a Combat Team for the purpose of the Test, were one 105mm Howitzer Battery, an Engineer Platoon, one area Communications Platoon, and one Group Support Platoon of the Emergency Repair Company. Other attachments included one squad of Military Police, a Military Intelligence Detachment, a Forward Air Controller, an Air Force Combat Control Team, all derived from units organic or available to the 101st Division. All are considered normal Combat Group attachments in a combat situation.

"ENEMY" AGGRESSOR TROOPS, clad in green and with the "Greek" type helmet for ready identification, gave realistic opposition to the 187th. The aggressors were from the 82d Airborne Division, most of them being members of the 505th Airborne Infantry Regiment's First Battalion, reinforced by Co. A of the 44th Tank Battalion, Co. D of the 504th Airborne Infantry Regiment, and Co. A of the 325th Airborne Infantry Regiment. Maj. Irving C. Hughes commanded the aggressor forces.

Market II began on 5 Jan. when the 1,800 men of the reinforced 187th with their equipment and supplies moved from Campbell AFB, Ky., to Pope AFB, N. C., in 45 sorties by 20 Douglas C-124 Globemasters. After briefings at Pope AFB, the 187th went into bivouac in the Mott Lake area of Ft. Bragg. On 9 Jan. the 66 Fairchild C-119 Flying Boxcars and 42 Fairchild C-123 assault transports gathered at Pope AFB in preparation for the assault.

The assault was scheduled for the early morning of 10 Jan., and at midnight the 187th broke bivouac and moved by truck to Pope to embark on their aircraft. However, early in the morning high winds arose with even higher gusts and for the safety of the paratroopers the Air Force and Army authorities decided upon a 24-hour postponement.

THE MORNING OF THE 11TH, however, while cold, was clear with only a mild breeze, so the exercise was resumed a day behind its original schedule. The C-119s, in three waves, began arriving over the Normandy Drop Zone at 7:30 a.m. A total of 1,500 men was dropped in the Zone with only three injuries, all of which were reported to be of a minor nature.

The heavy drops from the C-119s began at 8 a.m., and were successfully completed in two waves with no malfunctions. Within a few minutes after the drops all men, vehicles and supplies had cleared the zone and were out of sight in the woods preparing to assault their objectives and dig in. By 8:30 a.m. the Landing Zone had been secured and the first wave of C-123s was arriving at the airhead and discharging men, vehicles and weapons. A total of 91 sorties was made by 42 C-123s.

All told more than 1,800 combat soldiers and 1,000,000 pounds of military hardware were put into the area deep behind "enemy" territory in less than an hour and a half.

Later in the morning after continuation of tactical operations, 16 C-123 assault aircraft were landed at Normandy on a resupply mission.

The next day 42 Army H-34 Sikorsky Army helicopters airlifted two companies, including 500 men and their equipment, to Camp MacKall on a raid type operation. The party captured the enemy's atomic sites and were evacuated by the helicopters in less than two hours.

On the 14th there was a continuation of the tactical operation including a Combat Team counterattack and the airlift of one company by helicopter in support of a counter attack, following atomic blast by both sides.

The last day the combat team was redeployed for a raid type mission on Eliz-

—Continued on back page

U. S. Army

New Personnel Chief Named For 3d Star

President Eisenhower has named Maj. Gen. Donald P. Booth, USA, Deputy Chief of Staff for Personnel-designate, to be a temporary lieutenant general when he succeeds retiring Lt. Gen. Walter L. Weible, USA, at the end of this month.

General Booth has been Assistant Deputy CofS for Personnel.

The President named General Weible for three-star rank on the retired list. He will become Executive Vice President of the Association of the U. S. Army.

Also nominated for three-star status on the retired list were Lt. Gen. William K. Harrison, jr., USA, who has been head of the Caribbean Command, and Lt. Gen. Ralph J. Canine, USA, who has been in command of the National Security Agency.

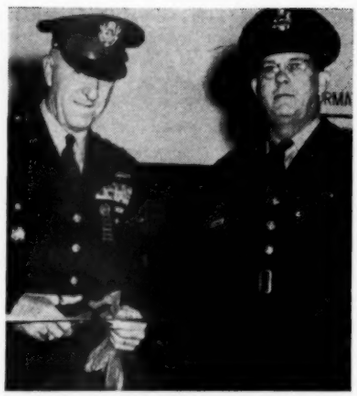

MAJ. GEN. HERBERT B. POWELL, USA, left, Infantry Center commander, cuts the ribbon at the opening of Fort Benning's Self-Service Supply Center. The Army supermarket dispenses expendables to all post units and activities. At right is Lt. Col. Robert P. Lindley, USA, manager of the new store.

JUMP LIGHT TEST DIRECTORATE IS ARMY-WIDE

TWENTY-SIX Army organizations, schools, and agencies are represented in the Test Director headquarters planning, directing, conducting, controlling, and evaluating the 101st Airborne Division's Troop Test JUMP LIGHT. Lt. Gen. Thomas F. Hickey, USA, Third Army Commander, is Test Director, and Brig. Gen. Roy E. Lindquist, USA, Deputy Commanding General The Infantry Center, is on TDY as Deputy Test Director.

The final evaluation will determine the organization's effectiveness in the fields of tactics, logistics, communications, organization, command and staff relationships, training, and intelligence, and will recommend any changes in doctrine and organization which will increase effectiveness.

Other officers assigned to the Test Director are:

THE INFANTRY CENTER, FT. BENNING, GA.—Lt. Col. Oren D. McFarland, Inf.

THE INFANTRY SCHOOL, FT. BENNING, GA.—Col. William J. Boyle, Inf.; Maj. Horst K. Joost, Inf.; Maj. R. D. Bentley, Inf.

3D INFANTRY DIVISION, FT. BENNING, GA.—Maj. Orlando Vitullo, Arm.; Capt. Raymond C. Trowbridge, Inf.; 2d Lt. Joaquin F. Romaguero, MPC.

HQ THIRD ARMY, FT. McPHERSON, GA.—Col. Harold B. Donaldson, Inf.; Lt. Col. Joda L. Robinson, Fin.; Capt. Emmett M. Cox, jr., AGC.

XVIII AIRBORNE CORPS, FT. BRAGG, N. C.—Maj. Thurston L. Lee, Arty; Maj. George Wotherspoon, Arty; Maj. William L. Wallschleger, QMC.

82D AIRBORNE DIVISION, FT. BRAGG, N. C.—Lt. Col. Peter A. Helfert, Arty; Lt. Col. John H. McClelland, Inf.; Lt. Col. Carlton C. Thornblom, Inf.; Lt. Col. William S. Wiley, Chem C.; Maj. Fred E. Allen, Inf.; Maj. John E. Deeds, Inf.; Maj. Wayne R. Fuller, Inf.; Maj. William J. Gallagher, Arty; Maj. John R. Lloyd, jr., Arty; Maj. John V. McNally, Arty; Maj. Kenneth A. Murphy, Inf.; Maj. Jack W. Rose, Inf.; Maj. Barrie M. Thornton, Inf.; Capt. Gerald P. Billingsley, Inf.; Capt. Charles J. Bauer, Inf.

77TH SPECIAL FORCES GROUP (AIRBORNE), FT. BRAGG, N. C.—Lt. Col. Francis B. Mills, Arty; Capt. Robert R. Gilbert, Inf.

2D LOGISTICAL COMMAND, FT. BRAGG, N. C.—Lt. Col. Stephen E. Morris, Sig C.

101ST AIRBORNE DIVISION, FT. CAMPBELL, KY.—Col. William A. Kuhn, Inf.; Col. George I. Forsythe, Inf.; Lt. Col. John T. Berry, Inf.; Lt. Col. Norman E. Martin, Arty; Maj. Oscar A. Suchler, Inf.; Capt. James P. Atwood, Inf.; Capt. Jack W. Gwin, MSC; Capt. John H. Linden, Arty; 1st Lt. Alfred E. S. Burkhard, Inf.; 1st Lt. Kenneth E. Spann, Inf.; 2d Lt. John W. Thompson, Inf.

3400TH SU, FT. CAMPBELL, KY.—Maj. Henry M. Owens, Ord C.; Maj. Malcolm Z. Tanner, TC.

937TH ENGINEER GROUP, FT. CAMPBELL, KY.—Maj. Otto J. Laier, CE.

COMMAND AND GENERAL STAFF COLLEGE, FT. LEAVENWORTH, KANS.—Col. William S. McElhenny, Arm.; Maj. William F. Enos, Inf.

CHIEF OF ENGINEERS, NASHVILLE DISTRICT, FT. CAMPBELL, KY.—Col. Raymond M. Clock, CE.

CHIEF SIGNAL OFFICER, ARMY ELECTRONICS PROVING GROUNDS, FT. HUACHUCA, ARIZ.—Lt. Col. Harold C. Williams, Sig C.

CHIEF OF ORDNANCE, ORDNANCE TRAINING COMMAND, ABERDEEN, MD.—Lt. Col. Kenneth M. Woods, Ord C.

CHIEF OF MILITARY POLICE CORPS, FT. GORDON, GA.—Lt. Col. Lewis L. Treadwell, MPC.

CHIEF OF TRANSPORTATION, TRANSPORTATION, SUPPLY & MAINTENANCE COMMAND, ST. LOUIS, MO.—Lt. Col. Marion L. Daman, TC.

THE SURGEON GENERAL, ARMY MEDICAL SERVICE SCHOOL, FT. SAM HOUSTON, TEX.—Maj. David H. Hood, MSC.

THE QUARTERMASTER GENERAL, RICHMOND QM DEPOT, VA.—Col. Julian M. Lockhart, QMC.

THE ADJUTANT GENERAL, THE ADJUTANT GENERAL'S BOARD, FT. BENJAMIN HARRISON, IND.—Maj. John J. Weinzettle, AGC.

THE ARMOR SCHOOL, FT. KNOX, KY.—Capt. Robert K. Bein, Arm.

THE ARTILLERY AND GUIDED MISSILE SCHOOL, FT. SILL, OKLA.—Lt. Col. Elwood T. Rouse, Arty.

ARMY AVIATION SCHOOL, FT. RUCKER, ALA.—Maj. John F. Aschoff, Inf.

ARMY INTELLIGENCE CENTER, FT. HOLABIRD, MD.—Maj. Dmitri J. Tadich, Inf.

THE AGGRESSOR CENTER, FT. RILEY, KANS.—Maj. David P. Midgett, Inf.

THE AVIATION CENTER, FT. RUCKER, ALA.—Capt. Stanley E. Derby, TC.

Army School Choices

The following is the list of Army students selected for attendance at the 1957-58 course of the Air University Command and Staff, Marine Corps Senior Course, Naval War College (1st year) and Naval War College Command and Staff.

NAVAL WAR COLLEGE—FIRST YEAR
(All Lt. Cols.)

Fisher, Paul A, Arty
Hathaway, Edw N, Inf
Kraft, Wm R, Arm
Swope, Francis A, TC

NAVAL WAR COLLEGE—COMMAND & STAFF
(Majors, unless indicated)

Freeland, R L, Arm
Koch, Robt J, Arty
Horne, W V, SigC
Jones, H C, Capt, CE
McCold, C B, Inf
Miles, Chas E, jr, TC

AIR UNIVERSITY—COMMAND & STAFF
(Majors, unless indicated)

Cobb, John H, jr, Arm
Dring, John P, Inf
Fuller, Marvin D, Inf
Gibbs, W H, LtCol, OrdC
Hayman, Geo R, jr, Arty
Kunkel, Chas E, OrdC
Mahan, Jas J, jr, Arm
Myers, F W, jr, TC
Roach, J E, sr, QMC
Smith, E F, CE
Tomlinson, W H, Arty
Walker, M A, SigC

MARINE CORPS SCHOOL—SENIOR COURSE
(All Lieutenant Colonels)

Barbero, E C, OrdC
Bennett, V W, Arty
Farnsworth, T H, Inf
Layton, Victor J, TC
Neiman, Robt E, Arm
Quackenbush, H G, Inf

Army Names 36 Lt. Cols., 250 Majors, 229 Capts. To Attend '58 Course At Leavenworth

THE Army late this week released the names of 515 officers selected to attend the 1957-58 course at the Command and General Staff College, Ft. Leavenworth, Kans. In the following list of selections, an officer holds the rank of major unless otherwise indicated.

Achee, F M, jr, Capt, CE
Adams, C M, Arm
Adkins, A, Capt, Inf
Allen, G R, jr, Inf
Allen, R, Capt, QMC
Amacher, A G, Arty
Anderson, A C, Arty
Anderson, J V, OrdC
Andreoli, R L, CmlC
Andres, C, III, Capt, TC
Andrews, J T, OrdC
Arnett, J, Capt, Inf
Arnold, A V, jr, Capt, Arty
Askey, R F, AGC
Autrey, Paul, Arty
Axelson, R A, OrdC
Baber, R L, jr, Arty
Baen, S R, Arty
Baer, R J, Capt, Arm
Bahrich, G A, Arm
Ball, D, Capt, Inf
Bang, J D, Lt Col, FinC
Barber, J W, Inf
Barber, R K, Inf
Barker, I, Capt, Inf
Bass, M, Capt, Inf
Batiste, J, Capt, Inf
Beam, W M, SigC
Beasley, R W, jr, Capt, Arty
Beaumont, L, jr, QMC
Belford, J F, Inf
Belmonte, A J, Capt, Arty
Belnap, G, Capt, Inf
Bennett, J, Capt, Inf
Berger, Casper, TC
Berry, B H, AMS
Berte, S C, QMC
Beyer, D, Capt, MPC
Billings, L E, Lt Col, Inf
Black, R, Capt, Inf
Blaha, C R, jr, OrdC
Blazey, F E, Inf
Blodgett, R E, Capt, CE
Blount, L E, Arty
Boettcher, L H, Capt, Inf
Bonasso, R P, Lt Col, Arty
Boudinot, T, jr, Inf
Bowen, R H, Lt Col, Arty
Boyes, J, Capt, OrdC
Boyles, C E, jr, Capt, Inf
Brant, W A, Arty
Braunstein, H, Arm
Brinnon, W H, Arty
Brown, B, Capt, OrdC
Brown, G, jr, Arty
Brown, W, Capt, Inf
Brummel, G A, Capt, Arty
Buchan, E K, Inf
Buck, C A, Arty
Buehler, V M, Lt Col, FinC
Burgess, R C, Capt, Arm
Burnell, R L, jr, Capt, Arty
Burney, J C, jr, Capt, Arm
Burr, E, II, Arty
Butler, D A, Inf
Butler, F, sr, AGC
Buyers, J F, AGC
Bywaters, R E, Capt, TC
Cadman, W, Capt, Inf
Caffey, L, Capt, CE
Call, W T, jr, Inf
Calvert, R, jr, Inf
Campbell, J B, Arty
Carlson, R, E, Capt, MPC
Carnes, R, Capt, Arty
Carpenter, D O, jr, Capt, Inf
Casey, H T, jr, Capt, TC
Castelli, J, Capt, Inf
Cavanaugh, E D, Capt, Inf
Channon, R, Capt, Inf
Charbonneau, C K, jr, Lt Col, Arty
Christy, J V, Inf
Clark, H, jr, Capt, Inf
Clark, L H, Inf
Clark, R, Capt, Arty
Clarkson, R L, Inf
Cleary, E R, Inf
Cleland, J, jr, Capt, Inf
Clendenin, T, F, Capt, Inf
Clymer, D C, CE
Cobb, J J, Arty
Condon, J G, Lt Col, SigC
Conger, W, jr, Inf
Connolly, J E, Arty
Coogan, V F, Inf
Cook, R M, Inf
Corkan, L A, jr, Capt, Arty
Cound, W, Capt, Arty
Cravens, G M, SigC
Crosby, G D, Inf
Crosby, L A, jr, Lt Col, AMS
Crouch, F W, jr, TC
Crowley, R W, Inf
Culin, J, Capt, Inf
Cullinane, D, Arm
Cunningham, R F, Curles, C M, Inf
Curry, H, Capt, CE
Cushing, R H, Capt, Arm
Davidson, S, Inf
Davis, P W, Arty
Davis, R E, SigC
Day, P S, jr, Inf
Deadwyler, W H, jr, Arty
Dehner, V E, CmlC
Dement, J H, Inf
Dempsey, R W, Lt Col, AMS
Dennington, J, QMC
Denz, E J, Capt, CE
Devan, V, Capt, Inf
Devine, J E, CE
Dewey, H, Capt, CE
Dexter, G, Capt, Inf
Dickson, H F, Arm
Dietsche, R, Capt, CE
Dillard, O, Capt, Inf
Doerflein, A P, Capt, Inf
Donahue, R F, Arm
Dougherty, J F, Inf
Drackett, F J, TC
Driscoll, J, Capt, TC
Duggan, R, jr, Capt, Inf
Dunlop, J, Capt, SigC
Dunn, J, Capt, Arty
Duquemin, G J, Inf
Eastham, W C, Arm
Eaton, R L, Inf
Ellis, E H, CE
Embley, W H, Capt, Arty
Emerson, H E, Inf
English, K H, TC
Escue, H, Capt, Inf
Evans, R, Capt, Inf
Evans, V, Capt, Arty
Eyster, G S, jr, Capt, Inf
Farne, G H, Arty
Farnsworth, F, Arty
Felter, J H, Lt Col, Arty
Fink, D, Capt, Inf
Fink, G B, Capt, CE
Finney, P, jr, QMC
Fischer, C H, jr, Capt, QMC
Fitzgerald, C G, SigC
Flanagan, J J, MPC
Fleming, R, Capt, Inf
Flores, J, Capt, Inf
Font, J, Capt, Inf
Fowler, D M, CE
Fry, L C, Capt, Inf
Fye, R W, Capt, Arty
Gaffke, F M, Arty
Gannon, V D, Capt, Arm
Garwood, C, Capt, Inf
Garrett, F R, CE
Gean, K A, Arty
Geiger, E H, Arty
Genero, P P, Arty
Gibson, H, jr, OrdC
Giffin, S S, jr, Inf
Gigante, J J, jr, Capt, Inf
Gilham, J K, Capt, Arm
Gill, B, E, jr, Inf
Gillis, J, Lt Col, MPC
Gloe, J, Capt, QMC
Glikes, R J, Arm
Glisson, R, jr, Lt Col, AGC
Golston, L L, Arm
Gossett, W R, Capt, Arm
Grant, P S, Inf
Graves, E, jr, CE
Graves, R P, CE
Gridley, J, Capt, Inf
Griffin, L, Capt, Arty
Grogan, J F, Arty
Gruenther, D A, Capt, Inf
Gunter, B L, jr, Capt, Inf
Hackett, L J, jr, Lt Col, AMS
Hall, F W, SigC
Hall, R M, Capt, Inf
Hamilton, C S, Capt, Arty
Hamilton, M H, Capt, Inf
Hamilton, R M, Capt, Arty
Hamilton, S, jr, Arty
Handley, G, jr, Arty
Hanna, T G, Lt Col, Arty
Hardin, E L, jr, CE
Harlan, L B, Inf
Harris, D L, Arty
Harris, W R, Arty
Harrison, D J, Capt, Inf
Hartline, R, Capt, CE
Harvey, R, Inf
Hatter, W T, Lt Col, Arty
Hatch, R F, OrdC
Hawkins, W E, MPC
Hawkins, W S, Capt, Arty
Hayden, J L, Capt, Arty
Hearing, V J, QMC
Heekin, D P, Inf
Hefferon, H J, Capt, OrdC
Heiser, R V, Capt, Arm
Helms, J, Capt, Arm
Henry, Gregg, CmlC
Herres, F, jr, Inf
Herron, H M, Inf
Hickman, C, jr, Inf
Hill, A G, Arm
Hirsch, P, Capt, Inf
Hochmuth, M, OrdC
Hodgdon, R F, QMC
Hoffman, J H, Capt, Arty
Hoffman, R A, OrdC
Hood, B F, jr, Inf
Hospelhorn, C, QMC
Houseworth, J E, III, Capt, Arty
Howard, C E, Lt Col, Arty
Huber, R E, QMC
Huetter, J J, TC
Huff, John S, Arm
Hughes, I C, Inf
Hunt, F O, jr, ChapC
Hutter, D E, Inf
Hynes, J, Capt, Inf
Ivan, G A, Inf
Ives, R N, Capt, Inf
Jackson, B B, Lt Col, SigC
Jackson, H R, Arty
Jelley, A P, Arty
Johns, L, Capt, Arty
Johnson, C, Capt, Inf
Johnson, E A, jr, Inf
Johnson, J F, OrdC
Jones, R G, Inf
Junk, W, jr, Capt, Inf
Kajencki, F C, Arty
Kalista, C J, Inf
Kaster, P R, jr, Capt, Arty
Kaufman, P, Capt, Arty
Kennedy, W, Arty
Kerr, G L, jr, SigC
Kerwin, E F, Arty
Killpack, P E, Capt, Arty
Kirk, R J, Capt, Inf
Kissam, R V, jr, Arty
Klie, H E, AGC
Knier, A M, Chap C
Koch, K W, Capt, Armor
Koenig, J R, Capt, Arty
Kolesar, A M, Arty
Kratz, W G, CE
Kravitz, S, Capt, Arty
Kreml, E A, Arty
Kristoferson, R S, Capt, CE
Kuhleman, A H, jr, Capt, Inf
Kusewitt, J B, jr, Capt, Arty
Lafield, W C, jr, Cml C
Lalonde, W G, Capt, Inf
Lamb, R J, Capt, Inf
Langstaff, J D, jr, Arty
Larson, J C, Inf
Lathrop, R M, Capt, JAG C
Le Blanc, M V, Capt, Inf
Lee, H H, Capt, Inf
Leeper, M E, Lt Col, QMC
Lewis, C A, Lt Col, TC
Lewis, J D, Capt, Arty
Lewis, R W, Capt, Inf
Libby, J P, Lt Col, Armor
Linden, J H, Capt, Arty
Lockhart, L H, Lt Col, QMC
Lockhart, W L, Capt, Sig C
Lohn, H, Capt, Sig C
Long, H T, Capt, Inf
Losch, J W, Ord C
Lothrop, J N, jr, Ord C
Loughran, J P, TC
Lueck, W J, Arty
Lutz, R C, Capt, Arty
Lynn, O C, Capt, Inf
Lyon, D R, Lt Col, Arty
MacFarlane, W C, Cml C
MacIntire, H A, Capt, Arty
Madison, J H, jr, Capt, Inf
Maier, A D, Capt, TC
Majeske, A, Arty
Manitsas, N C, Capt, CE
March, R L, Capt, Arty
Marshall, A R, CE
Martin, J C, Capt, Inf
Martin, J H, Inf
Mathias, J R, Capt, Ord C
Maughn, W, jr, Fin C
McBride, R W, CE
McCarthy, J E, Capt, Inf
McCarty, C F, Capt, Inf
McCaslin, J K, Inf
McCollam, W, jr, CE
McConnell, G G, Inf
McCord, R E, Capt, Arty
McCue, E F, Capt, QMC
McFadden, G W, Lt Col, Arty
McFadden, G L, jr, Capt, Arty
McFadden, R I, Capt, Sig C
McGuire, R D, Capt, Inf
McKeen, C M, jr, Ord C
McKeever, B E, jr, Armor
McKenna, J O, Capt, Inf
MacMahan, J E, Inf
Mease, H, jr, Lt Col, Armor
Meltesen, C R, Lt Col, MPC
Metcalf, R L, jr, Lt Col, Fin C
Metts, A C, Inf
Metzner, W H, MPC
Millard, A J, Inf
Miller, A E, Cml C
Miller, L, Capt, Ord C
Milligan, J A, Sig C
Moore, T E, jr, Arty
Mort, T A, Ord C
Moses, J G, jr, Sig C
Motola, M V, Inf
Mullens, R M, Capt, Arty
Murphy, E C, Inf
Nash, V L, jr, TC
Neff, O D, Capt, Sig C
Nett, R B, Inf
Norris, W H, Capt, CE
Norwalk, J W, Inf
Nottingham, A H, Arty
Nusbaum, K C, Capt, Arty
Nye, R H, Capt, Armor
O'Connor, C D, Capt, Arty
O'Connor, W S, Ord C
O'Donnell, J J, MPC
Osteen, J L, jr, Capt, Inf
Oswald, D C, Capt, Inf
Overton, D, Sig C
Paradis, J F, Capt, Sig C

Parkins, J F, Lt Col, Inf
Patch, W A, Capt, Inf
Patchell, J K, Capt, Inf
Patton, G S, III, Capt, Armor
Pearce, R M C, Arty
Persons, W B, jr, Capt, JAG C
Peterson, R J, Capt, Inf
Phillips, H G, Inf
Phillips, R L, jr, Capt, Inf
Pierce, J A, jr, Cml C
Pierce, J W, Capt, Sig C
Piercy, J E, Capt, TC
Pfeiffer, D T, Armor
Piett, R E, Arty
Pohl, R S, Capt, Arty
Polden, D F, Inf
Polifka, D K, Capt, Inf
Pomerantz, R, Capt, QMC
Post, A G, TC
Post, E O, Capt, Inf
Porcella, A D, JAG C
Powers, E L, Capt, QMC
Powers, J F, jr, Inf
Powers, P W, Capt, Arty
Preble, C E, jr, Inf
Presson, D R, Capt, Inf
Preston, E R, jr, Capt, CE
Putnam, W T, Armor
Rasmussen, J A, Capt, Arty
Rawls, L R, jr, Capt, Inf
Redmond, J, jr, AMS
Rehm, D H, Inf
Reidy, W J, Capt, Arty
Reiss, M W, Capt, QMC
Reynolds, W S, jr, TC
Rhett, J T, jr, Capt, CE
Rhodes, R G, Lt Col, CE
Rich, R E, CE
Richmond, R T, Capt, Inf
Richstein, A R, JAG C
Ried, G H, Inf
Rinaldi, E, Lt Col, AGC
Rodden, R M, CE
Rogers, J B, Capt, Inf
Roller, T A, TC
Root, W H, Capt, Inf
Ross, M C, Capt, Inf
Ross, R H, Lt Col, AMS
Rowe, G W, Arty
Roxbury, E J, jr, Capt, Armor
Russell, E L, jr, Arty
Sachs, W H, jr, Capt, Inf
Salisbury, N J, Capt, Inf
Sandlin, W B, Inf
Sargent, E W, Capt, TC
Sargent, H L, jr, Capt, CE
Scharre, W F, jr, Capt, Sig C
Schless, W F, Inf
Schneider, W E, TC
Schneider, W P, Capt, CE
Schoomaker, F B, Arty
Scott, D L, Arty
Scott, J M, Fin C
Scott, W W, jr, Capt, Arty
Scott, W S, Ord C
Seidel, R L, CE
Sembach, L, Arty
Shaw, F P, jr, Arty
Shelton, F E, Capt, Inf
Sheviak, F G, Sig C
Sheilds, H H, jr, Inf
Sheilds, S, Capt, Inf
Shirk, R V, QMC
Shockley, J W, Arty
Shriver, R B, jr, Capt, Arty
Schultz, J J, jr, Arty
Silver, B S, Capt, Inf
Silver, D L, Inf
Simmons, C J, Capt, Armor
Sliger, I T, jr, Capt, Inf
Smith, D L, Sig C
Smith, D H, CE
Smith, R H, Arty
Smith, V O, QMC
Sobel, H, Ord C
Spires, G H, jr, Lt Col, Armor
Stabler, J P, Lt Col, Arty
Starr, R N, Capt, Arty
Staser, B I, Inf
Staver, D F, Capt, TC
Steinborn, R J, Capt, CE
Stephens, J M, Lt Col, Inf
Stevens, W B, Sig C
Stewart, W G, Capt, CE
Stiles, R B, QMC
Stivers, F, jr, Capt, Sig C
Stowell, W M, Ord C
Stroud, W R, Capt, Arty
Stuart, J A, jr, Capt, Inf
Stuart, W D, Arty
Suddeth, J A, Sig C
Swann, R J, Capt, Arty
Swartz, A W, Lt Col, TC
Tansey, H E, Inf
Templeman, J M, Capt, Sig C
Thompson, A N, Lt Col, Arty
Thompson, L D, Capt, Inf
Thompson, M R, Armor
Tibbetts, F E, Capt, Armor
Tice, R D, Capt, Inf
Tixier, L B, Capt, Armor
Tominac, J J, Capt, Inf
Townes, J E, jr, Inf
Townsend, D L, Inf
Trimmer, J C, Arty
Tuck, R C, Capt, Arty
Tucker, H W, Capt, QMC
Turrou, E A, AGC
Twitchell, B E, Capt, Arty
Umlauf, L B, jr, Arty
Vail, J M, Capt, Inf
Ungerleider, A D, Armor
Vallaster, J J, jr, Capt, Ord C
Van Atten, W T, Armor
Vann, J P, Inf
Van Wert, R W, Lt Col, Ord C
Vaughn, B M, Capt, Inf
Vaught, J B, Capt, Inf
Vessey, J W, jr, Capt, Arty
Von Der Bruegge, J H, jr, Capt, Arty
Wade, A P, Arty

—*Continued on back page*

NOBODY TAKES A BACK SEAT with USAA INSURANCE

★ USAA is the oldest, largest and strongest non-profit insurance organization serving the armed forces officer.

★ USAA is under the direction and management of active and retired officers of the Armed Services.

★ Because all funds are pooled for mutual protection, USAA can offer insurance at lowest possible cost, with large savings realized in generous annual dividends.

★ USAA operates in the United States, its possessions, territories; Canada, Cuba, Canal Zone, Japan; certain U. S. military bases in the Pacific, Philippines and in Western Continental Europe.

★ No matter whether you are stateside, or overseas, USAA is as close as your nearest mailbox, telephone or telegraph office.

Wherever you serve you'll find officers from all branches in complete agreement on United Services Automobile Association. They're reading to sound-off about USAA's low cost auto insurance, and the complete protection that is yours whether you're in Paris, Texas or Paris, France . . . Frankfurt, Germany or Frankfort, Kentucky. No insurance organization primarily serving the armed forces out-ranks USAA for size, safety, service and savings for policyholders. USAA is strictly a non-profit organization under the responsible management of active and retired service officers. Our strength through 34 years of operation has come from insuring officers and warrant officers of the armed forces, recognized preferred risks. In 1955 over seven million dollars of dividends were paid in the states to 262,161 members, amounting to an average saving of 44% of the standard manual premiums on automobiles. Take advantage of the greater savings, protection, and reliability offered by USAA.

UNITED SERVICES AUTOMOBILE ASSOCIATION

Charles E. Cheever, Colonel, USA — Retired, General Manager

Dept. 502, USAA Building, 4119 Broadway, San Antonio 9, Texas

☐ Send information on Insurance covering household effects. ☐ Send information on automobile insurance based on following data:

Car Year	Make	Model	Body Type	Pass. Cap.	Serial Number	Motor No.	No. Cyls.

Factory Price	Cost	Purchase Date	New/Used	Current Car License		Name in which car legally registered
				Year	State	

Is the automobile customarily used in the occupational duties of any person except in going to and from the principal place of occupation?_____

Is the automobile customarily used in driving to or from work?_____

If the automobile is customarily used in driving to or from work, how many road miles is the car driven one way?_____

Are any of the operators under 25 owners or principal operators of the automobile?_____

How many operators under age 25?_____ Age of each:_____

Relationship to owner:_____

If any of the operators under 25 are owners, or principal operators, of the automobile,

(a) are all such operators married?_____

(b) do all such operators have legal custody of a child resident in the household?_____

Name_____ Rank_____ Serial No._____

Military Address_____

If car not at above address, give location of car_____ 502 ☐ Active duty ☐ Retired ☐ Inactive but retaining commission

tell your friends about

harry's

LOW PRICES

WE DEPEND ON YOU! Due to Rotation, Customer Replacements are Necessary.

Will you please recommend new OFFICER PERSONNEL in the Military District of Washington to Harry's.

FREE PARKING LOT next to store. FAST DELIVERY AND SPECIAL PACKING FOR VISITING PERSONNEL.

WHEN IN WASHINGTON — VISIT HARRY'S

Exclusive Distributors of:

ORIERSON'S NO. 1 SCOTCH 86°
100% Imported Scotch Whiskies

HARRY'S "OLD DARBY" 86°
Kentucky Straight Bourbon Whiskey 6 yrs. old

HARRY'S "21 Brands" 86°
Kentucky Straight Bourbon Whiskey 6 yrs. old

HARRY'S "KENTUCKY POST" 86°
6 yrs. old

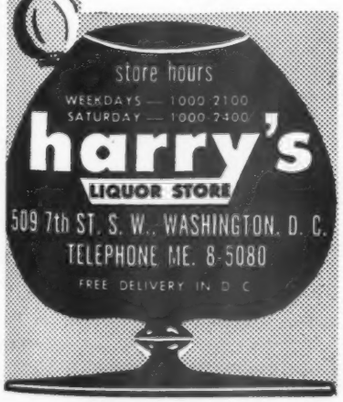

U. S. Navy *and* U. S. Marine Corps

Bill Revamps Navy Line Officer Ranks

The Navy will shuffle its restricted and unrestricted Line officers and put more junior officers on selection boards under the terms of legislation which went to the Capitol this week.

Introduced in the House by Representative George Huddleston, jr. (D-Ala), the proposal (HR 2812) authorized Navy EDO, AEDO and SDO officers in ranks below captain and Marine SDO's below the rank of colonel to transfer to the unrestricted Line.

It also abolishes three SDO categories (psychology, photography and hydrography), adds one SDO category (aerology), and increases ceilings on the number of restricted Line officers who may serve in the combined grades of captain, commander and lieutenant commander.

Also, fewer admirals will have to sit on selection boards under the terms of the legislation. Only three flag officers, instead of the nine now required, will have to serve on boards to select captains; only one flag officer, instead of the three now required, will have to serve on boards to select commanders; and nine commanders will be substituted for nine captains on boards to select lieutenant commanders and lieutenants.

All boards will be authorized to have "nine or more" members. They are now limited to nine.

In addition, retired Regular Navy officers may serve as members of boards to recommend flag officers of the restricted Line and Staff Corps for retention on the active list.

USN Sends Eight Lts. To Pearl Sub School

The Navy has assigned eight submarine officers to the five-week long Prospective Submarine Commanding Officers' Course conducted at Pacific Fleet Sub Force Headquarters at Pearl Harbor, T. H.

The PCO School, conducted by Cdr. Frank Andrews, USN, Tactical Force Development Officer, trains prospective sub skippers in tactics for underwater approach and attack, as well as in new torpedo firing methods.

Graduation ceremonies are scheduled for 8 Feb.

Attending the course are:

Lieutenants Thomas A. Bryce, assigned to the Pearl-based USS Bluegill; Ralph H. Carnahan, from the Pearl-based USS Bass; Edward R. Ettner, of the San Diego-based USS Bugara; Robert N. Hamblin, assigned to the San Diego-based USS Rock; Vinton O. Harkness, of the Pearl-based USS Tang; Elmer B. McKeever, from the San Diego-based USS Tilefish; Luther B. Sisson, of the Pearl-based USS Bashaw, and David J. Taylor, of the Naval Reserve Training Center in Everett, Wash.

HQMC Grants Extended Tours To 12 Officers

HQMC has granted extended active duty tours to 12 Reserve officers.

Their names and the final dates of the extensions are shown below:

MAJOR

Foxworthy, John C (to 1 Jan. 1958).

CAPTAIN

Webster, David (to May 1959).

1ST LIEUTENANT

Flynn, James P (to Oct. 1957).
Gore, Byron D (to Jan. 1958).
Waldvogel, Donald L (to Dec. 1957).
Hensley, Walter R (to Aug. 1958).
Ranney, Delbert G (to Sept. 1957).
Elliott, Lyle B, jr (to Aug. 1957).
Shine, Thomas E (to July 1957).
Lewis, Harold E (to 30 June 1962).
Shay, Lee H (to 30 June 1962).
Steadman, Henry W (to 30 Nov. 1961).

No Change In Navy

The ultimate in a stabilized manpower picture has been achieved by the Navy.

It will end fiscal '57 with 657,000 officers and enlisted personnel, and will have exactly the same number at the end of fiscal '58, according to the President's Budget Message.

The 31 Dec. 1956 strength of the Navy was 673,000.

This table shows the comparison between fiscal years '57 and '58 on both the average and year-end strengths.

AVERAGE NUMBER

	1957 estimate	1958 estimate
Officers	72,186	73,927
Enlisted	596,048	595,108
Naval Academy midshipmen	3,661	3,595
Aviation cadets	2,106	1,733
Officer candidates	1,740	1,103
Aviation officer candidates	451	414
Total	676,192	675,880

FISCAL YEAR-END NUMBER

	1957 estimate	1958 estimate
Officers	73,800	73,800
Enlisted	594,700	594,700
Naval Academy midshipmen	3,620	3,528
Aviation cadets	1,805	1,698
Officer candidates	613	799
Aviation officer candidates	453	475
Total	675,000	675,000

CAPT. JOHN L. EARECKSON, USMC, (right) Commanding Officer, Marine Detachment, USS Oriskany, returns the ship's pennant to Comdr. Stanley E. Hindman, acting ship's captain, upon the decommissioning of the aircraft carrier at the San Francisco Naval Shipyard. Captain Eareckson has been reassigned to the Marine Corps Schools, Quantico, Va. The Oriskany will undergo extensive modernization before returning to the Fleet.

Marine Corps Strength Set At 200,000 For '58

President Eisenhower has asked Congress to approve a Marine Corps of 200,000 officers and men for the year starting 1 July.

There is no doubt that this manpower will be voted, and there is a good chance Congress may increase the authorized strength. It has done this before.

The Marines currently are authorized 205,000 officers and men, but have a strength of 199,947 (as of 31 Dec.).

The new budget provides for 18,001 officers and 182,971 enlisted personnel as the average strength of the Corps.

Military personnel appropriations for fiscal '57 were $647,100,000, not all of which will be spent. The fiscal '58 request is for $634,600,000.

THE MARINE CORPS RESERVE, which will end fiscal '57 with a total of 42,788 in drill pay status—4257 of them officers—expects to wind up the next fiscal year with 43,350, of which 4404 will be officers. Virtually all of these Reservists will be on 48 drill pay status.

The six month active duty training program for the Marines will be little changed. Plans call for 2489 trainees on 30 June 1957 and 2289 a year later.

The Marine Corps also plans to give active duty training to 7300 members of the nondrill pay status Reserve, 4105 of them officers.

USNA Grad New Head Of National Geographic

Dr. Melville Bell Grosvenor, a 1923 graduate of the U. S. Naval Academy, has succeeded Dr. John Oliver La Gorce as president of the National Geographic Society and editor of its magazine.

The new president-editor is the son of Dr. Gilbert Grosvenor, former president and editor and now chairman of the Board, and a grandson of Dr. Alexander Graham Bell, inventor of the telephone and the Society's second president.

Marine Band Appointments

President Eisenhower has submitted to the Senate the name Albert F. Schoepper for permanent appointment to the grade of captain as director of the Marine Corps Band.

At the same time the President nominated Dale L. Harpham and James B. King, jr., for the permanent rank of first lieutenant as Assistant Directors of the band.

U. S. NAVY ORDERS

Charles S. Thomas—Secretary of the Navy
Thomas S. Gates—Under Secretary of the Navy
Garrison Norton—Assistant Secretary of the Navy for Air
—Assistant Secretary (Material)
William B. Franke—Assistant Secretary (Financial Management)
Albert Pratt—Assistant Secretary (Manpower, Personnel & Reserve Forces)
Admiral Arleigh A. Burke—Chief of Naval Operations

CAPTAIN

Eastman, Charles J, BAR GRUMMAN ACFT ENGR CORP BETHPAGE LI; to CO AEW RON 15.
Sherman, Philip K, 13ND TEM; to 13ND.
Albers, John J (CEC), DPWO 1ND; to STAFF COMSTRIKFORSOUTH.
Butler, Kenneth L, NAVB NORVA; to 5 ND.
Gallaher, Wilmer E, CO USS PRINCETON; to USLNOFF TO SACLANT.
Lucas, Albert D, CO USS AMPHION; to PRNC.
McDowell, Ellis H, CHSTAFFOFF COMSUB COMNELM/COMHEDSUPPACT NAPLES; to CO USS SPIEGEL GROVE.
Nixon, Richard M, CO NAVADVB BREMERHAVEN; to CO MSTS/NCSO BREMERHAVEN.
Rooney, Carl W, COFS AND AIDE COM CARDIV 15; to INSGEN 3ND.
Selim, Sayegh Emile (MC), HOME; to NAV HOSP PORTSMOUTH VA.
Gardes, Alfred W, jr, COMPT 4ND; to CO USS GEORGE CLYMER.
Moynahan, James T, OPNAV; to COMNAVICE.
Mahler, Walter A (ChC), MARCORCRUIT DEP SDIEGO; to FORCE CHAPLAIN STAFF CG FMFLANT.
Peel, Marcus A, jr, (SC), OIC NAVAREA AUDOFC SDIEGO; to BUSANDA.
Ryder, John F, CO USS WHITESIDE; to THE JSTAFF OFC JCS WASHDC.
Barnard, James H II, OPNAV; to CO USS LENAWEE.
Crist, Harold F, 5ND TEM; to Same Sta.
Filippone, Saverio, CO USS SPIEGEL GROVE; to ALUSNA AND ALUSNA FOR AIR KARACHI.
Rock, Herman K, OPNAV; to FGNMIL RIGHTSOFF STAFF CINCNELM.
Seal, John R (MC), BUMED; to ONR BROFC LONDON.

COMMANDER

Adams, Benjamin E, jr, NAVPHIBTRAU NAVPHIBASE CORONADO; to PHIBGRU ONE.
Adams, Henry T, jr (SC), 11ND TEM; to CLOSUPOFC NAVSUPACTYS NY BKLYN.
Arnold, William, FLDCOM AFSWP ALBQ; to USS BENNINGTON.
Bowman, Clingmon E, 15ND; to TEXGRU.
Colvin, Almer P, CO USS STEINAKER; to ACLANT.
Earnest, Albert K, USS TICONDEROGA; to AIRLANT.
Englander, Felix L, 5ND TEM; to AFSC NORVA.
George, John E, CHNAVSEC MAAG ETHIOPIA ADDIS ABABA; to 11ND TEM.
Hughes, Jack J, PHIBGRU ONE; to PHIB GRU THREE.
Kerrigan, Dennis R (CHC), SERVLANT; to NAS ALAMEDA.
McCrocklin, James W, USS SARATOGA; to AIRLANT.
Morgan, Milton J, NROTCU HARVARD UNIV; to CHNAVSEC MAAG ETHIOPIA ADDIS ABABA.
Sedwick, John W, 12ND; to TRAPAC TEM.
Tarr, George H, jr (MC), NAVHOSP OAK; to MAAG TAIWAN TAIPEI.
Abrams, Earle B, PATRON 16; to CO Same RON.
Blach, John B, USS ROCHESTER; to BU ORD.
Blair, Alfred F, AFSC NORVA DUINS; to CO USS ROBINSON.
Broadhurst, Edward M (CEC), BUORD; to NAVSTA KWAJALEIN.
Burkey, Gale C, OFC OF BAR NAVINDRES AIRPLANT DAL; to USS RANGER.
Burns, Harry A, 11ND TEM; to OFC OF INSMAT ATLA.
Bush, William J (SC), NSD CLEARFIELD; to CO NAVFUEL SUPOFC WASHDC.
Cohen, Sidney H (MC), USS SARATOGA; to NAVHOSP ST ALBANS LI TRMT.
Culver, Fred C (SC), SERVRON THREE; to ESO GLAKES.
Hershey, Kirk, NATESTCEN PAXRIV; to USS RANGER.
Hollowell, Frank W, jr, HELANTISUBRON THREE; to CO HELANTISUBRON THREE.
Hurst, William J, CO USS COWELL; to FIRSTFLT.
Jennette, Christopher R, MINLANT; to CO NAVRESTC NAVB CHASN.
Kiker, Wellborn C, OPNAV; to FIRSTFLT.
McClintock, Ernest L, ATKRON 34; to CO Same RON.
McMahon, John L, jr, NAS DAL; to USS WASP.
McKeon, John A, FLOGWINGLANT/CONTINENTAL; to OIC AIRTRANSRON 24 NAPLES DET.
Merker, Oscar (MC), NAVHOSP ST ALBANS LI TEM; to NAS HUTCH.
Parrish, Cecil O (DC), USS NEW JERSEY; to USS SHENANDOAH.
Sorensen, Karl A N (SC), JLANDTRANS AGENCY OFC OF COFT DEPT OF ARMY WASHDC; to BUSANDA TEM.
Tower, Robert G, PRNC; to CO USS SARSFIELD.
Zalewski, Chester V, NARTU NAS MFS; to USS CAPE ESPERANCE.
Phillips, Joseph S, CO MSTSO/NCSO MANILA; to TRAPAC.
Teall, Archibald E, CARIBSEAFRON; to 12ND.
Cox, Dale W, NATESTCEN PAXRIV; to AIRDEVRON FIVE.
Flick, Lyle E, AIRTRANSRON TWO; to AIRTRANSRON ONE.
Frese, Bernard W, jr, BUORD; to CO USS PERRY.
Karl, Paul J, jr, NAVSECGRUDET CINC LANTFLT; to OIC NAVSECGRUDET CINCLANTFLT.
Kingman, Edward R (SC), OIC NAVAREAUDOFC PHILA; to OIC NAVAREAUDOFC NAVB NORVA.
Miller, Elmon A, jr, NAS WILLOW GROVE; to OPNAV.
Oleniacz, Chester J, ALUSNA AND ALUSNA FOR AIR WARSAW; to OPNAV.
Rieseberg, Robert W (SC), PORTSMOUTH NAVSHIPYD; to NELM.
Thomas, William E, PATRON EIGHT; to CO Same RON.
Austin, William R, NAAS BARIN FLD FOLEY; to USS TARAWA.
Bailey, John S, jr, USS ZELIMA; to CO NAV MARCORESTC SPOKANE.
Ball, George G, CO USS PERRY; to CO USS DAVIS.
Blackman, Harold H (SC), ASPPA WASH DC; to MILPETSUP AGENCY WASHDC.
Dobbins, Earl G (CEC), ROICC BUDOCKS CONTRS GTMO; to NAVSTA GRCOVSPR.
Kalemaris, Stanley G, NAAS CORRY FLD PNCLA; to AIRTRANSRON ONE.
Kee, Charles E (MC), HOME; to NAVHOSP SDIEGO.
Leonard, Edward F, AEWRON ONE; to AEWPAC.
Liebmann, Howard F, PATRON 18; to NAAS CORRY FLD PNCLA.
Peckman, Charles W (SC), LBEACHNAV SHIPYD; to CO NAVSUBSISTENCE OFC NGF WASHDC.
Robertson, John B (SC), JSTAFF US CINCEUR; to ONM NAVDEPT.
Schild, Charles H, NAS SO WEYMOUTH; to AIRTRANSRON ONE.
Smiley, Walter P, CO USS FALGOUT; to OPNAV.
Thompson, William E (CEC), NAVSTA GRCOVSPR; to BUORD.
Walter, Herbert L (MC), UNIV OF PA PHILA DUINS, NAVHOSP NPT.
Cook, Arthur D, OPNAV; to PRNC.
Davis, Darold W, CO ATKRON 113; to USS TICONDEROGA.
Dress, George K, CO USS CHAMBERS; to OPNAV.
House, William H, COMCARAIRGRU 11; to USS BON HOMME RICHARD.
Manown, Edward S, USS NORTON SOUND; to NAVCOLSCOM NAVSTA NPT.
White, James T, USS LEYTE; to NAS CHINCOTEAGUE.
Wyman, Herbert B, USS EVERETT F LARSON; to PHIBRON FIVE.

—Continued on page 26

Shift USMC Generals

From first page—

rine Corps.

Maj. Gen. Alan Shapley, CG, 3d Marine Division, will become Director, Division of Reserve, on 1 Aug.

Maj. Gen. Francis M. McAlister, Assistant CofS, G-4, Marine Corps Headquarters, will be relieved by Maj. Gen. Henry R. Paige, Director, Educational Center, Marine Corps Schools, Quantico, Va., prior to becoming CG, 3d Marine Division, on 1 July.

Maj. Gen. Robert H. Pepper, CG, Department of the Pacific, will retire on 1 May. He will be relieved by Maj. Gen. George F. Good, jr., CG, Marine Corps Base, Camp Pendleton, Calif.

Maj. Gen. Robert O. Bare, CG, 1st Marine Division, will be relieved by Maj. Gen. David M. Shoup, Inspector General, Headquarters Marine Corps, prior to becoming CG, Marine Corps Base, Camp Pendleton, on 1 July.

Maj. Gen. Joseph C. Burger, CG, Marine Corps Base, Camp Lejeune, N. C., will relieve Maj. Gen. Reginald H. Ridgely, jr., as CG, 2d Marine Division, on 1 July. General Ridgely will become Inspector General at Headquarters Marine Corps.

Maj. Gen. Homer L. Litzenberg, CG, Marine Corps Recruit Depot, Parris Island, will assume duties with the Armistice Commission, Korea, on 15 April. He will be relieved by Brig. Gen. Wallace M. Greene, jr., CG, Recruit Training Command, Marine Corps Recruit Depot, Parris Island, on 15 March.

Maj. Gen. Robert B. Luckey, Deputy CofS, Research and Development, Headquarters Marine Corps, will become Commanding General, Marine Corps Base, Camp Lejeune, on 1 July. He will be relieved by Col. Samuel R. Shaw, now serving at Headquarters Marine Corps, previously selected for Brig. Gen.

Brig. Gen. Joseph W. Earnshaw, Deputy Base Commander, Camp Lejeune, will retire on 1 July.

Brig. Gen. Austin R. Brunelli, 2d Marine Division, will become the Assistant Division Commander of that division 1 July upon relieving Brig. Gen. Randall M. Victory who becomes CG, Force Troops, Pacific, and Marine Corps Base, Twenty-nine Palms, Calif.

Brig. Gen. Thomas G. McFarland, CG, Force Troops, Pacific, retires 1 July.

Brig. Gen. Victor H. Krulak, Assistant Division Commander, 3d Marine Division, will become Director, Educational Center, Marine Corps Schools, Quantico, Va., 1 Aug. after his relief 1 July by Brig. Gen. August Larson, Deputy Base Commander, Camp Pendleton.

Brig. Gen. Jack P. Jahan, Com. Gen., Force Troops, FMF, Atlantic, after being relieved by Col. Sidney S. Wade, previously selected for promotion to brigadier general and now serving in the office of the Chief of Naval Operations, will relieve General Larson 1 July.

Col. Avery R. Kier, previously selected for promotion to brigadier general and now serving as Assistant Wing Commander, 1st Marine Aircraft Wing, will relieve Brig. Gen. George R. E. Shell as Com. Gen., 1st Marine Brigade 1 July. General Shell will become Com. Gen., Recruit Training Command, MCRD, Parris Island.

USN Invited To Compete In National Pistol Meet

Outstanding Navy pistol marksmen have been invited to compete in the National Midwinter Pistol Championships at Tampa, Fla., from 5 to 9 March.

The Bureau of Naval Personnel encourages all commands to enter qualified individuals and teams. It is suggested, however, that prospective participants should have previously fired in National Matches, hold an NRA master rating or won a medal in NRA Regional Matches, and be capable of firing with the .45 service grade pistol with service ammunition, National Course Match, 245, or Navy Expert Course No. E-350.

Former Navy Officer Is New Asst. SecDef.

Perkins McGuire took office as Assistant Secretary of Defense (Supply and Logistics) 15 Jan. Secreary Charles E. Wilson.

Mr. McGuire succeeds Thomas P. Pike who is now a Special Assistant to Secretary Wilson.

Mr. McGuire has served as Deputy for Military Assistance Programs in the Office of the Assistant Secretary of Defense (International Security Affairs) since 1 Oct. 1955.

FOR THE MILITARY FAMILY—
SAVE BY MAIL
AND
YOUR SAVINGS EARN

4 1/2%

INCLUDING LIFE AND DISABILITY INSURANCE UNDER THE "FAMILY-SAVINGS-PLAN"

Send Funds and Inquiries To
"The Family Savings Association"
THE FAMILY SAVINGS AND HOME LOAN ASSOCIATION, INC.
640 Frederick Road
Baltimore 28, Md.

8431 Georgia Avenue
Silver Spring, Maryland

6 E. Washington St.
Hagerstown, Maryland

108 Frederick St.
Cumberland, Maryland

27 N. Court St.
Frederick, Maryland

SAVINGS—SHARE ACCOUNTS
INSURED COMMERCIALLY TO $10,000.00

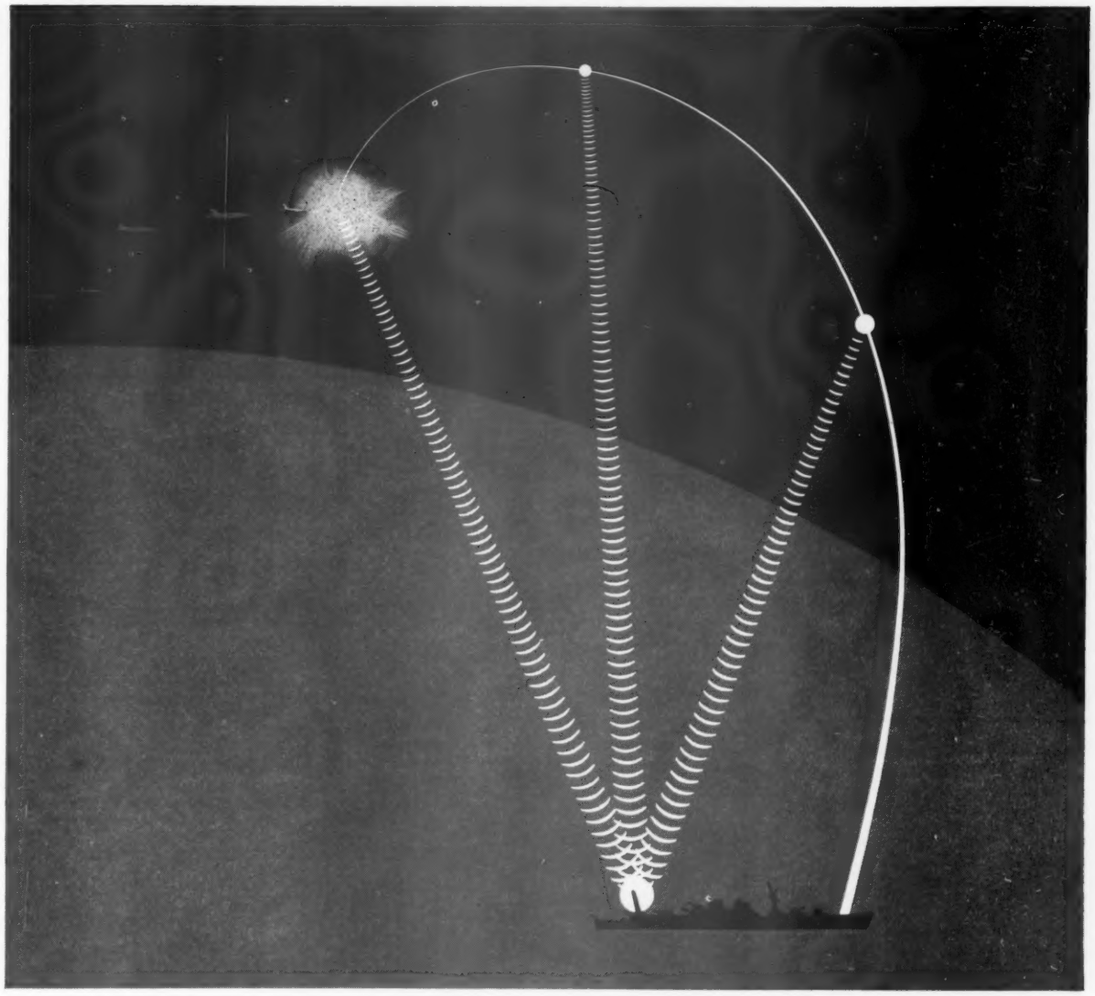

When you need to know the "score"...

AMF has experience you can use

• A supersonic missile, even though out of sight, is never "out of mind". The commander directing the attack must know how effectively the missile performed its mission of destruction. And intricate AMF feed-back equipment tells him—sending an automatic report-card from launching to final target "kill". • Keeping tabs on the flight of a missile is but one of the hundreds of complex tasks AMF performs every day. The highly specialized yet widely diversified activities of some 35 engineering and production facilities provide AMF with a wealth of experience that covers nearly every field of industry. And it is immediately available to you. • Call upon AMF with your problem. See for yourself why this all-around experience in answering the needs of government and industry alike has made AMF a "can do" company.

• Armament & Ballistics
• Underwater Ordnance Systems
• Radar Antennas & Mounts
• Guided Missile Launching, Handling & Check-out Equipment
• Auxiliary Power Supplies
• Automatic Control Systems

Another AMF Product
DEFENSE PRODUCTS

Defense Products Group
AMERICAN MACHINE & FOUNDRY COMPANY
1101 North Royal Street, Alexandria, Va.

U. S. Air Force

R&D CONTROVERSY

Controversy is seen certain on Capitol Hill when hearings open on Defense Department research and development budget requests in behalf of the Air Force.

Appropriations Committee members will ask Secretary Donald A. Quarles and Chief of Staff Nathan F. Twining if the reduced obligational authority requests in the fiscal '58 program are considered adequate.

General Twining, it is recalled, said upon his return from a visit to the Soviet Union last year that a stepped-up R&D program was vital to the Air Force.

The new budget asks $661 million for Air Force R&D, compared with $710 million for the present fiscal year.

The Air Force plans to spend $670 million for R&D activities in the year beginning 1 July, compared with $650 million in the year that will end on 30 June 1957.

Defense officials say that the R&D category in the budget does not give a fair picture of the activity in this area. They point out that if costs for research, development, testing and evaluation are totalled, it will be seen that the Air Force is spending about $2.725 billion this year.

Such a tabulation places R&D, plus testing and evaluation costs for the entire Defense Department at about $5.2 billion for fiscal '57. It is estimated this will be increased to $6 billion in the next fiscal year.

Whatever this statistical analysis, it can be taken for granted that legislators will ask searching questions about the reduction in Air Force obligational authority for R&D in fiscal '58, as compared to fiscal '57.

Col. Ballweg Is Asst.

Col. Raymond A. Ballweg, jr., has been appointed Special Assistant to Trevor Gardner, Chairman of the Board and President of Hycon Mfg. Company of Pasadena, Calif. He was Executive Officer for Mr. Gardner during the latter's appointment as Special Assistant for Research and Development to the Secretary of the Air Force and later Assistant Secretary of the Air Force.

A business administration graduate of Indiana University, Colonel Ballweg spent 15 years in military service. He was one of a small group of military men who prepared the plans for the formation of the Air Research and Development Command.

Prior to joining Hycon, Colonel Ballweg was Executive Officer for Richard E. Horner, Acting Assistant Secretary of the Air Force for Research and Development in Washington, D. C.

Faster Albatross Rides For Air Rescue Service

The SA-16B Albatross, a faster version of the famous SA-16A Albatross air-sea-rescue amphibian, with increased range and improved single engine performance, has been developed by Grumman Aircraft Engineering Corporation for the Air Rescue Service.

Delivery of the first modified SA-16B is scheduled to come off the company's Bethpage, L. I., assembly line later this month.

Under terms of a new Air Force contract, Grumman will convert SA-16A models to SA-16B's as they come in to the company's Bethpage plant for inspection and repair from Air Rescue Service and U. S. Coast Guard units.

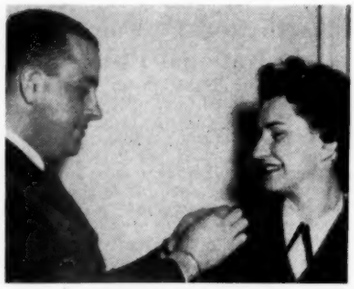

1ST LT. BENJAMIN VILLANI, USAF, pins bars on WAF Capt. Romona Ballard, USAF, marking her promotion. The couple, stationed at Andrews AFB also announced their engagement. Wedding bells will ring in April.

CONAD Renames Joint Air Defense Forces

The Continental Air Defense Command has renamed its joint air defense forces and divisions.

Effective 15 Jan., the Joint Eastern Air Defense Force, headquartered at Stewart AFB, N. Y., became CONAD Forces, Eastern CONAD Region; Joint Central Air Defense Force, Grandview AFB, Mo., will become CONAD Forces; Central Region, and the Joint Western Air Defense Force, Hamilton AFB, Calif., will be known as CONAD Forces, Western CONAD Region.

The air divisions under these forces, now designated as Joint Air Defense Divisions were redesignated Continental Air Defense Divisions (CONAD Divisions). For example, the 9th Joint Air Defense Division with headquarters at Geiger AFB, Wash., becomes the 9th Continental Air Defense Division (CONAD Division).

Other divisions affected by the order are the 20th in Mo., the 25th in Washington State, the 26th in N. Y., the 27th and 28th in Calif., the 29th in Mont., the 30th in Mich., the 31st in Minn., the 32d in N. Y., the 33d in Okla., the 34th in New Mex., the 35th in Ga., the 37th in Wis., the 58th in Ohio, and the 85th in Washington, D. C.

The new order will not change the commanders of the newly designated CONAD forces and numbered divisions, nor will it change their geographical responsibilities. CONAD Force and Division commanders will have operational control of all Army, Navy, Marine and Air Force units in their geographical areas assigned specifically to the mission of defending the continental U. S. against attack.

Want To Buy A T-11?

The Air Force this month will sell 96 T-11 aircraft which were built in 1941-43 for almost $8 million.

The aircraft will be purchased through sealed bids, which will be opened at the U. S. Naval Supply Depot, Clearfield, Utah., 28 Jan.

BRIG. GEN. AND MRS. WILLIAM E. EUBANK, JR., USAF, at the recent Commander's reception held at the Officer's Open Mess at Castle AFB, Calif. General Eubank is the commander of the 93d Bombardment Wing at Castle.

CAPT. ROBERT JELLISON, USAF, alternate team member on the USAFE Acrojets, shows his sons how the team works. In his lap is 2-year-old Randy Welch and left is 5-year-old Michael.

Air Force Strength Up 7000 Average In FY '58; But 11,000 Below '57 Program

The Air Force will man its revised 128 wing program with an average strength of 921,411 during the year starting 1 July.

This is about 7000 more than the estimated average for the present fiscal year.

At the start of calendar 1957, Air Force strength was placed about 915,000 officers and airmen. Authorized manpower total for fiscal '57 is 940,300.

The President's budget forecasts an average fiscal '58 strength of 142,655 officers, 775,599 airmen, 2,380 aviation cadets and 776 USAF Academy cadets.

The Air Force year-end target will be 925,000, compared to a 30 June 1957 goal of 920,700.

THE AIR FORCE RESERVE, which began a fiscal '57 strength of 30,438 officers (5,978 of them rated) and 23,773 airmen, or a total of 54,211 in drill pay status, is slated to end fiscal '58 with 79,710 in this category.

This will include 8,440 rated and 24,035 non-rated officers, as well as 47,235 airmen.

THE AIR NATIONAL GUARD began fiscal '57 with 7,300 officers, of whom 3,451 were pilots, and 56,234 airmen, or a total of 63,534. The ANG is scheduled to build to an end strength in fiscal '58 of 72,900, including 4,500 pilots, 4,500 non-rated officers and 63,000 enlisted personnel.

The Administration estimates that personnel costs for the Air Force during fiscal '58 will be $3,840,000,000, compared with $3,690,340,000 for the present year.

As in the other Services, the Air Force '58 estimates include funds for the Government's contribution to Social Security under the new Survivor Benefits Law.

COMDR. RUSSELL G. ALBRIGHT, USN, (left) is presented the Air Force Commendation Ribbon by Maj. Gen. Brooke E. Allen, USAF, Commander, Continental Division, Military Air Transport Service (MATS), at Kelly AFB, Tex. The Naval commander received the award for having "distinguished himself by meritorious achievement while serving as Assistant Chief of Staff and as Senior Naval Officer at Continental Division headquarters, MATS."

18th AF Trains Reserve Units In Troop Drops

Air Force Reserve troop carrier wings operating under Continental Air Command have been flying live troop drop missions during the past two months under the guidance of the 18th Air Force, which will gain the reserve units in the event of a general mobilization. The troop drops, using both C-46 Commandoes and C-119 Flying Boxcars, are being flown from Pope AFB, N. C. and Campbell AFB, Ky.

Troops dropped are regular Army members of the XVIII Airborne Corps' 101st and 82d Airborne Divisions from Ft. Campbell, Ky., and Ft. Bragg, N. C., the men who normally jump from 18th Air Force C-124 and C-119 aircraft. More than 240,000 troopers jumped from 18th Air Force planes during the past year.

Among the first units to jump paratroopers were the 514th Troop Carrier Wing of Mitchell AFB, N. Y., the 375th Troop Carrier Wing of Pittsburgh, the 435th Troop Carrier Wing of Miami, and the 437th Troop Carrier Wing of Chicago. Both C-119's and C-46's have been used to date, and eventually, all of the reserve troop carrier wings will participate.

"They're getting excellent results," said Maj. William B. Pennington, USAF, 18th Air Force Reserve Affairs Officer. "The scores made by the first three wings to drop were so good that we requested a recheck of the figures. They were correct."

MAJ. RICHARD E. KYLE, USAF, (left) newly assigned Information Services Officer for Mitchel AFB, N. Y., is welcomed by Col. Marshall A. Elkins, USAF, Base Commander. Major Kyle replaces Maj. John F. Coughlin, USAF, who leaves for an assignment with SHAPE in Paris, France.

SAC RE-UP RECORD

The Strategic Air Command claims a re-enlistment record during December when 50.2 per cent of personnel due to be discharged signed up for another hitch.

The record retention effort was spearheaded by "Operation Christmas Stocking" which called on all SAC commanders to intensify their re-enlistment program during December as a Christmas present to SAC's Commander, General Curtis E. LeMay.

General LeMay estimated that the re-enlistments represented a saved replacement training cost of more than $30-million. At the head of the retention groups were Col. Travis M. Hetherington and his unit commanders of the 379th Bomb Wing of Homestead AFB, Fla., who re-enlisted 27 of 28 airmen for a 96.4 re-enlistment rate.

House Committee Votes Study Of PX Needs; M/G Parks Will Press Case For More Items

The House Armed Services Committee has voted to take up the Defense Department's request for authority to add more categories and widen the price range of items authorized to be sold in Service Exchanges. A special subcommittee was appointed.

Meanwhile, the Defense Department designated Maj. Gen. Harlan C. Parks, USAF, Chief of the Army and Air Force Exchange Service, to appear before the subcommittee and explain why the liberalization of PX authority is necessary.

General Parks said in a press conference this week that surveys have revealed that Service families are finding it increasingly difficult to maintain a decent standard of living when the store they turn to, to fill their needs (their exchange) is not permitted to stock many of the items they require, or is priced out of the market on others by cost price limitations that have become unrealistic.

"The 1949 agreements," General Parks said, "severely restricted exchange operations. There has been no significant change in these restrictions since then. Yet, the American standard of living has surged forward during those eight years. I cannot believe that any individuals or groups seriously propose that the military Service family, already living under the uncertainties and hardships of military life, must be forced to remain 10 to 20 years behind the standard of living of the rest of their fellow Americans."

Discussing the proposed changes, General Parks said:

"The requested list of merchandise is a conservative one. It already represents a considerable compromise over the actual expressed desires of our customers and commanders. It represents no great change in the 1949 list, but it does help bring that list up to date. It will give a small boost to Service living standards."

The group, headed by Representative Philip J. Philbin (D-Mass.), will take a close look at items now sold in post exchanges and a list of supplemental items which the Pentagon wants to add to PX stock.

In a letter to the Armed Services Committee, Assistant Secretary of the Navy R. H. Fogler said "limited changes" in the list of items authorized to be sold in exchanges "would be beneficial" in the continuing program to make Service life more attractive.

Items which would be added to the PX stock include portable typewriters, men's sport coats, children's clothing up to age 12, maternity dresses, baby furniture such as cribs and high chairs, electric blankets, fans, vacuum cleaners, automobile tires, batteries and smaller automotive accessories.

In addition, the Defense Department proposal would boost limitations on some items currently sold in PX's. For example, the $2.00 limitation on white shirts with attached collars would be raised to $3.50, the $35 limitation on radios, cameras and projectors, and the $25 limitation on record players would be boosted to $50, and the 25 cent limitation on drinking glasses would be increased to 50 cents.

Chairman Carl Vinson (D-Ga.) appointed the Philbin subcommittee to make an inquiry into the matter and report back to the full committee with recommendations.

Col. Robert W. Smart, USAFR, chief counsel of the Armed Services Committee, will act as counsel for the special subcommittee.

Members of the subcommittee, in addition to Congressman Philbin, are Representatives George Huddleston, jr. (D-Ala.), A. Paul Kitchin (D-N.C.), James P. S. Devereux (R-Md.) and William G. Bray (R-Ind.).

AFA Jet Age Session Set For D.C. in Feb.

The second national Jet Age Conference of the Air Force Association will be held 14-15 Feb., at the Sheraton-Park Hotel, Washington, D. C.

Air Force Secretary Donald A. Quarles will speak at the Jet Age Luncheon on 15 Feb.

General Nathan F. Twining, Chief of Staff of the Air Force, will be honored at a reception 14 Feb., in the first salute to the Golden Anniversary of the Air Force and will make a brief statement on the occasion.

AF Goal Shot Down

From first page—

likely to undergo changes also.

The Administration revealed the plan to jettison the 137-wing target even as the Symington Subcommittee on Capitol Hill, following its comprehensive airpower inquiry last year, was preparing to sound a call for more air strength.

The Army, which had been able to squeeze an extra division into its fiscal '57 operations to make a total of 19, now must chop two tactical divisions from its active rolls. The Army will lose one division between now and June and the other will go early in the next fiscal year.

The Marines, like the Army and Air Force, also lose authorized manpower in the new budget. The last Congress provided for a Leatherneck force of 205,000, but the new objective will be 200,000.

Detailed stories in this issue tell of the reduction by individual Service in authorized manpower, which drops from a presently authorized ceiling of 2,914,000 to 2,800,000.

The Army will be given 1,000,000 men, the Navy 675,000, Air Force, 925,000. At present, the Army is about 8,000 men below the million mark, though authorized 1,045,000, and the Air Force is down about 10,000 from the 925,000 objective, although authorized 936,000.

This means, of course, that in comparison with actual present strengths, the manpower change for the next fiscal year will be relatively insignificant.

Not so with the composition of the forces. The Air Force will lose a number of tactical and strategic fighter wings and many of its troop carrier wings, headed for service with MATS instead of the Tactical Air Command, may be

—Continued on page 26

get your

INVESTMENT

facts

straight

The new booklet, "Investment Facts," should be "must" reading for servicemen and women planning their financial futures now. It's informative, timely, easy to read—and among its features is a listing of stocks that have paid cash dividends every three months for 20 years or longer.

"Investment Facts" is recommended by the Armed Forces Department of Harris, Upham & Co., the nationwide brokerage firm which has served investors for more than 60 years. And, as part of its specialized investment service, Harris, Upham offers copies of this booklet free to military personnel.

So, to get the facts on investing—and to get them straight—simply fill out and mail the attached coupon. There's no obligation, of course.

HARRIS UPHAM & CO. BUSINESS EST. 1895

ARMED FORCES DEPARTMENT, HARRIS, UPHAM & CO.
1505 H Street, N.W., Washington, D.C., Att. General John E. Dahlquist, USA Ret.

Gentlemen: Please forward promptly a free copy of "Investment Facts" AJ

*Name*_____ *Rank*_____

*Post or A.P.O.*_____ *City*_____ *Zone*_____ *State*_____

Moving? Call...

Your ALLIED agent

no. 1 specialist in long-distance moving!

(packing and storage, too!)

Business Leader in his community, your local Allied Agent offers outstanding moving, packing and storage service. He is always available for all of your service personnel requirements.

Nationwide facilities. Allied agents in all principal cities in U.S.A. and Canada. Call your Allied Agent. He's in the classified phone book. General Offices. Broadview. Illinois.

ALLIED VAN LINES • WORLD'S LARGEST LONG-DISTANCE MOVERS

How Strong? Congress most certainly will give the President's new budget for the military services a very close scrutiny to determine what effect it will have on our defenses. Money-wise, it is difficult to come to a firm conclusion, particularly in light of the newly added set of figures. To the old system of expressing the funds in "expenditures" and "new obligational authority" there has been added a new one, "direct obligations." In all of these categories, the total dollars are up slightly, but the proposed $38 billion in expenditures, although $2-billion more than the current year, is $10-billion below the total of informal "flash" estimates of needs given by the Services' top leaders to the Symington Committee in the last Congress.

In end results, there appears to be a loss in each of the Services except the Navy. The Army would lose two of its present 19 divisions, and, while it would gain six new Atomic Support Commands, the total strength would be lower, particularly in light of the forthcoming conversion to the smaller type Pentomic structure. The Air Force's objective, once 143 wings, now 137 wings, would drop even further to 128 wings. Its authorized personnel strength drops from 936,000 to 925,000, which, in view of the fact that its actual strength now is only 915,000, may be difficult to oppose. The Marine Corps personnel strength falls from 205,000 to 200,000. The Navy will be authorized to lay down 19 new ships, including an atomic carrier and four atomic submarines, and to convert 12 ships to modern needs.

Thus, it appears that there will be an appreciable reduction in over-all military power, particularly in the Army and Air Force. In today's world the free nations cannot afford to lower their defenses against aggression.

Organization and Weapons. Lt. Gen. Thomas F. Hickey, USA, Third Army Commander, and Test Director of JUMP LIGHT for the 101st Airborne Division's troop tests, launched an interesting train of thought and discussion during a press conference at Ft. Bragg last week. He suggested that organization can precede weapons, that is, the testing of units organized along advanced lines can create a demand for and stimulate the development of new weapons to meet its needs.

Certainly, the organization and testing of the radically new and different "Pentana" 101st Airborne Division (now re-nicknamed "Pentomic" by the Department of the Army) is a case in point. Advances in weapons, communications, aircraft, and equipment led to the formulation of the new organizational concept. But those who worked up the new organization were looking into the future, so that the new division was set up before the weapons and equipment needed to make it function efficiently were available. As testing proceeds demands for new weapons and equipment will arise and their development will be stimulated. Maj. Gen. Thomas L. Sherburne, USA, commanding general of the 101st, pushes development of new tactics and techniques by telling his command to keep their eyes not on the equipment they have but on what they expect to get.

The 187th group, for example, had only one new weapon to use in its field test this week—the 106mm recoilless rifle. On the other hand it has modified a number of its standard jeeps so it can use them as simulated Mechanical Mules, expecting to receive the genuine article in a short while. Its divisional atomic punch is represented by the Honest John missile. Unfortunately, this 762mm rocket is its only piece of equipment which is not capable of being dropped by parachute. However, the Little John 318mm rocket, possessing like the Honest John both conventional and atomic capability, which is only 12 feet long and is air droppable, is in the production mill and is expected to be delivered to the division within three months.

For an airborne outfit where weight is a penalty and firepower a necessity, artillery represents a real problem. To meet this necessity-demand the Ordnance Corps is producing a new combination weapon to be known as the moritzer—a wedding of the most valuable capabilities of the mortar and the howitzer, with the added advantages of light weight and high mobility. Also in the offing is the 105mm mortar to replace the 4.2 mortar.

In the same press conference, General Hickey took occasion to say how highly important he considers the C-123 assault transport to the development of airborne operations; its ability to operate from short, relatively unprepared strips, he said, is contributing enormously to the Division's capability. While he did not elaborate, there is no doubt but that he had reference to the Army's need for a better system than parachutes for delivering men behind enemy lines. In fact, the Chief of Staff, General Maxwell D. Taylor, himself an ardent champion of airborne troops, once commented that parachuting is a poor method of arriving on the battlefield. Furthermore, air drops are always at the mercy of wind and weather. What the airborne leaders need and want is suitable vertical take-off and landing aircraft or one with very short take-off and landing capabilities, so that all, or most all, of the men and equipment can be landed instead of airdropped and thus avoid the dangers and losses inherent in parachuting. Where terrain is unsuitable even for VTOL or STOL aircraft a small advance party could be parachuted in with airborne engineer equipment to prepare a landing strip for the main body and with electronic devices to give landing aid in darkness or bad weather. Airborne engineering equipment is now on the way and the 101st Division hopes to have it to work with before long.

The Army hopes that current restrictions on its aircraft program will not deter the development of needed VTOL and STOL aircraft. The question of whether research and development to this end is to be done by or for the Army or the Air Force must not be allowed to obscure the need nor delay the ultimate quantity production of such aircraft. We hope that General Hickey's theorem that organization stimulates development will exert a strong influence in this field.

ARMY · NAVY · AIR FORCE

THE GAZETTE OF THE LAND SEA AND AIR — SPOKESMAN OF THE SERVICES SINCE 1863

JOURNAL

ESTABLISHED 1863 AS THE ARMY AND NAVY JOURNAL

Published Every Saturday at

1711 Connecticut Avenue Northwest
Washington 9, D. C.

ROBERT HYDE AMES, *Publisher*
LEROY WHITMAN, *Editor*
D. C. BROWN, *General Manager*

Mid-Western Adv. Rep.—L. B. Hammond, 30 N. LaSalle St., Chicago 2, Ill. Phone: RAn. 6-1843.

Western Adv. Rep.—Chris Dunkle & Assoc., 3257 W. Sixth St., Los Angeles 5, California. Phone: DUn. 7-6149.

Member Audit Bureau of Circulations.

Subscription Rates: To individual members of U. S. Services and their families: One year, $6.50; Two years, $11.50; Six months, $3.50. To civilians and organizations: One year, $8.50; Two years, $14.50; Six months, $4.50. Single copies, 25c. Foreign Postage except APO's and FPO's $1 extra.

"The Army and Navy Journal is established in the interests of no party; it will be controlled by no clique. Its independence will be absolute. Avoiding all personal and political bias, its influence will be directed solely to the inculcation of sound military ideas, and to the elevation of the public service in all its departments."—From Vol. 1, No. 1, Army and Navy Journal, August 29, 1863.

SATURDAY, 19 JANUARY 1957

QUOTES FROM THE JOURNAL

10 Years Ago (18 Jan. 1947)—The first public showing of the Navy's trans-sonic research project, the Douglas D-558 Skystreak, will be held at El Segundo, Calif., on 5 Feb. Skystreak is a jet-propelled, single seat experimental aircraft, which is expected to penetrate the area of compressibility surrounding the speed of sound.

50 Years Ago (19 Jan. 1907)—Col. Frank L. Denny, USMC, in the course of a hearing on the Navy appropriation bill before the House, strongly urged an appropriation of $200,000 for an additional supply depot for the Marine Corps near the Army quartermaster depot in Philadelphia.

90 Years Ago (19 Jan. 1867)—The ceremonies attending the gift of a cane to Hon. Jefferson Davis have been, as the mellifluous reporters would say, "happily consummated."

READERS' VIEWS

(Letters to the Editor must have author's name and address, but name will be omitted on publication if writer so states. Longer letters may be extracted for publication.)

No Flyover!

Editor, THE JOURNAL:

I note from THE JOURNAL of 12 January that the Air Force is to be represented in the Inaugural parade by 2,350 marching airmen, 550 cadets from the Academy, and three guided missiles. This is fine, but what about airplanes? What is an Air Force without aircraft in the air?

I know the hassle some people raise about fly-overs at Inaugurals, yet it seems to me that there has been a fly-over at every inaugural parade within my memory.

I think somebody short-circuited air power in this instance.

CAPT. USAFR

The Serviceman's Dollar

Editor, THE JOURNAL:

Retail merchants are working themselves into a dither again because the Department has asked authority to stock kiddy clothes maternity dresses, auto tires, etc., in the Post Exchanges. Do they want all of our money?

The exchanges are supposed to supply articles of convenience and necessity. They are supposed to provide these things on the post where they can be readily obtained when needed. If they are not sold there, the mothers must find someone to take care of the children, borrow the family car and make the journey into town. Often this is difficult to arrange.

If the merchants think the Exchanges are underselling them they are mistaken. I can go to the chain stores and buy almost anything as cheap, or cheaper, than it can be bought at the exchange. Furthermore, even if all the items requested to be stocked were authorized, the major part of Service pay still would be spent in town. Why don't they leave us alone?

MAJOR, USA

USNA Stadium

Editor, THE JOURNAL:

I noted the story in THE JOURNAL (12 Jan.) telling that construction will be started on a sorely needed Naval Academy Stadium this Spring. In calling for contributions the Navy and Marines state that "it is not deemed appropriate to request funds from Congress for this purpose." It's inconceivable to me why anyone "deems" that The Hill should not be asked to appropriate money for the project. Practically every college in the country has a well-equipped athletic plant and stadium. I'm sure we don't mind contributing a few dollars to the cause. It will be a pleasure to move out of the rinky-dink band-box which has served too few too long. In the future perhaps the boys at the Academy will get a chance to see their team in action more than once a year.

CLASS OF '42

Medical Care Salute

Editor, THE JOURNAL:

The Armed Forces deserve a big pat on the back—and that is why I am writing this letter—in recognition of the work that was done in getting the medical care law passed and into operation.

So far, fortunately, none of my family has needed any medical care, either in a Service hospital or in a private one.

But we have received all the pertinent information and certainly are heartened by the way the Services have gone about the complicated job of getting this program under way.

There is no doubt in my mind that the Medical Care Law is one of the biggest morale boosters to the Service families in many a year.

MAJOR'S WIFE

President Eisenhower Tells Nation's Fiscal '58 Defense Program Details

(Declaring "events in recent months have dramatized the need for strong collective security," President Eisenhower said in his Budget Message this week that "the military strength of the United States is a bulwark for world peace and freedom." The Chief Executive emphasized the need of maintaining the Nation's military forces "in their present high state of readiness and to introduce new weapons."

The following is the complete text of the President's Budget Message statement on the Defense Department).

THE defense program involves four basic military missions in which each of the military services has an active role. New and vastly superior weapons have a profound impact on each mission and on the size and composition of the military budget. The budget recommendations for the fiscal year 1958 reflect adjustments that have been made in the contributions of the individual military departments to the four basic military missions.

ONE MISSION is to maintain ready nuclear-air-retaliatory forces so strong that they will deter a potential aggressor from initiating an attack. Procurement in the fiscal year 1958 will provide for equipping the heavy bomber wings of the Strategic Air Command with 45 all-jet B-52 aircraft in place of the present smaller number of 30 B-36's. The gradual elimination of strategic fighter wings, which are no longer considered necessary, will be completed. The striking power of the Navy will be enhanced by the addition of new and modernized attack carriers, jet aircraft capable of higher speeds and higher altitudes, atomic submarines and guided missile ships.

A SECOND MISSION is to build a defense system which will minimize the chances of a successful attack on this continent. The Continental Air Defense Command has been assigned operational control over all forces and weapons made available for the air defense mission. The Command's radar warning network, extending from the central Pacific around the northern perimeter of North America and across the Atlantic approaches, will be largely in operation during the fiscal year 1958. The interceptor squadrons of the Air Force will be further strengthened with the delivery of still better aircraft, and the antiaircraft missile capabilities of the Army will be expanded. The Navy's antisubmarine warfare capability is being improved to meet the threat of missiles launched from submarines.

A THIRD MISSION is to maintain mobile and versatile forces suitably deployed and ready for immediate action in case of aggression. Army divisions are being reorganized into more flexible units supported with the latest atomic weapons and with aviation units. In addition, the Army will increase the number of atomic support commands which are particularly suitable as backup for the ground forces of allied countries. Taking advantage of the greater firepower and mobility gained from the new units and equipment, the number of Army divisions will be reduced by one during the fiscal year 1958. The greater mobility and effectiveness of tactical aircraft coupled with the growing guided missile capabilities of the Army, permit a reduction in the number of Air Force tactical wings. The three Marine divisions and air wings are now equipped with a variety of atomic weapons and are continually improving their capability for amphibious assault operations.

A FOURTH MISSION, to maintain control of the essential sea areas and lines of communication in case of war, is primarily the task of the Navy, although the Air Force and elements of the other services have an important part. The modern ships, aircraft, and weapons being added to the Armed Forces are improving capabilities for performing this mission as well as the first three missions. As new ships are added to the fleet, older ships will be retired and the number of active ships in the fiscal year 1958 will remain about the same.

The means of accomplishing these basic military missions constantly change as new weapons are introduced. The Secretary of Defense recently issued a clarification of the basic roles and missions of the military services. It covered the use of aircraft by the Army; the adequacy of airlift; the development, procurement, and operation of surface-to-air guided missiles; the operational deployment of intermediate range ballistic missiles; and the tactical air support of the Army.

New authority to incur obligations totaling 38.5 billion dollars for the fiscal year 1958 is recommended for the military functions of the Department of Defense. Expenditures are estimated to increase from 36 billion dollars in 1957 to 38 billion dollars in 1958.

This budget provides for an average active duty military personnel strength for the fiscal year 1958 of approximately 2.8 million. The Army, Navy, and Marine Corps will hold to about their current numbers while the Air Force will be increased by several thousand men.

Operation and maintenance costs will rise in the fiscal year 1958. The larger number of bases and other installations and the growing complexity of new weapons systems, particularly guided missiles and aircraft, are the primary reasons for this increase.

MAJOR PROCUREMENT AND production expenditures in the fiscal year 1958 are estimated to be 542 million dollars more than in the current year. Expenditures for guided missiles will be up 35 per cent; for ship construction, up about 12 per cent; and for aircraft procurement will remain at about the same level. Expenditures for all other types of major procurement are estimated to be about 2 per cent less than in the current fiscal year.

The new obligational authority needed for the Air Force procurement program for the fiscal year 1958 is less than it otherwise would have been because of the additional appropriations for this purpose voted by the Congress last year. Together, these appropriations will provide sufficient funds for Air Force aircraft and related procurement in the current year and in the fiscal year 1958.

DEPARTMENT OF DEFENSE—MILITARY FUNCTIONS COSTS BY MAJOR CATEGORIES
(Based on existing and proposed legislation)
[Fiscal years. In millions]

Cost category	Budget expenditures			Recommended new obligational authority for 1958
	1956 actual	1957 estimate	1958 estimate	
Military personnel:				
Active forces	$10,666	$10,321	$10,524	$10,664
Retired pay	477	515	543	555
Operation and maintenance	8,519	9,100	9,598	9,847
Major procurement and production	(12,204)	(11,731)	(12,273)	(12,030)
Aircraft	7,146	6,786	6,737	6,232
Ships	917	928	1,040	1,555
Guided missiles	1,168	1,506	2,039	2,646
Other	2,973	2,511	2,457	1,597
Military public works	2,008	1,973	2,242	2,122
Reserve components	854	1,055	1,237	1,237
Research and development	1,495	1,540	1,580	1,651
Establishmentwide activities	211	354	401	394
Working capital (revolving) funds	—643	—589	—398	.....
Total	35,791	36,000	38,000	[1]38,500

[1] Compares with new obligational authority of 33,187 million dollars in 1956 and 36,387 million dollars in 1957.

A SIGNIFICANT DEVELOPMENT in fiscal '58 will be the refashioning of Army tactical divisions into a "Pentomic" structure, patterned after the 101st Airborne Division at Ft. Campbell, Ky. Its commander, Maj. Gen. Thomas L. Sherburne, USA, right, is shown here discussing new organizational concepts at Ft. Bragg, N. C. last week (see Page 3) with Maj. Gen. Hugh P. Harris, USA, commander of the 11th Airborne Division in Germany.

EXPENDITURES FOR MILITARY PUBLIC WORKS in the United States and overseas will be about 14 per cent above the current year. This budget provides for proposed legislation to authorize new bases and facilities for continental air defense, for further work on dispersing and improving heavy bomber bases, and for essential facilities for naval operating forces.

Research and development will continue at the same high level as in the current fiscal year. When the portions of appropriations for procurement, military personnel, and public works which contribute to research and development, testing and evaluation are also considered, the total devoted to these purposes will be somewhat more than the 5.2 billion dollars programed for the current fiscal year. A steady military research and development effort must be maintained over the years to assure a constant flow of new and more effective weapons for the future.

Expenditures for the reserve components will increase in the fiscal year 1958. Major emphasis will be placed on improving the quality and combat readiness of the Reserve Forces through modernization of equipment and better selection and training of reserve personnel. The overall quality and readiness of the Reserve Forces, already higher than ever before in the peacetime history of the Nation, will be even more effective by the end of the coming fiscal year.

Defense And The State of the Union

(Six days before the Budget Message was sent to Capitol Hill, President Eisenhower went before a joint session of Congress to deliver the State of the Union Message. He had this to say about National Defense):

THE existence of a strongly armed imperialistic dictatorship poses a continuing threat to the free world's and thus to our own Nation's security and peace. There are certain truths to be remembered here.

"First, America alone and isolated cannot assure even its own security. We must be joined by the capability and resolution of nations that have proved themselves dependable defenders of freedom. Isolation from them invites war. Our security is also enhanced by the immeasurable interest that joins us with all peoples who believe that peace with justice must be preserved, that wars of aggression are crimes against humanity.

"Another truth is that our survival in today's world requires modern, adequate, dependable military strength. Our Nation has made great strides in assuring a modern defense, so armed in new weapons, so deployed, so equipped, that today our security force is the most powerful in our peacetime history. It can punish heavily any enemy who undertakes to attack us. It is a major deterrent to war.

"By our research and development more efficient weapons are being constantly created. These vital efforts we shall continue. Yet we must not delude ourselves that safety necessarily increases as expenditures for military research or forces in being go up. Indeed, beyond a wise and reasonable level, which is always changing and is always under constant study, money spent on arms may be money wasted on sterile metal or inflated costs, thereby weaknening the very security and strength we seek.

"National security requires far more than military power. Economic and moral factors play indispensable roles. Any program that endangers our economy could defeat us. Any weakening of our national will and resolution, any diminution of the vigor and initiative of our individual citizens, would strike a blow at the heart of our defenses.

"THE FINEST MILITARY ESTABLISHMENT we can produce must work closely in cooperation with the forces of our friends. Our system of regional pacts, developed within the Charter of the United Nations, serves to increase both our own security and the security of other nations.

"This system is still a recent introduction on the world scene. Its problems are many and difficult, because it insists on equality among its members and brings into close association some nations traditionally divided. Repeatedly in recent months, the collapse of these regional alliances has been predicted. The strains upon them have been at times indeed severe. Despite these strains our regional alliances have proved durable and strong, and dire predictions of their disintegration have proved completely false.

"With other free nations, we should vigorously prosecute measures that will promote mutual strength, prosperity and welfare within the free world. Strength is essentially a product of economic health and social well-being. Consequently, even as we continue our programs of military assistance, we must emphasize aid to our friends in building more productive economies and in better satisfying the natural demands of their people for progress. Thereby we shall move a long way toward a peaceful world.

"A SOUND AND SAFEGUARDED AGREEMENT for open skies, unarmed aerial sentinels, and reduced armament would provide a valuable contribution toward a durable peace in the years ahead. And we have been persistent in our effort to reach such an agreement. We are willing to enter any reliable agreement which would reverse the trend toward ever more devastating nuclear weapons; reciprocally provide against the possibility of surprise attack; mutually control the outer space missile and satellite development; and make feasible a lower level of armaments and armed forces and an easier burden of military expenditures."

An essential step in this field is the provision of an administrative agency to insure the orderly and proper operation of existing arrangements under which multilateral trade is now carried on. To that end I urge Con-

—Continued on page 26

memo

THE DEFENSE DEPT. WAS REMISS in failing to assure effective liaison with Congress in connection with the decision to make basic changes in the Reserve Forces program. Late in November, SecDef Wilson issued a directive to all the Services outlining his objectives and setting a 14 Dec. deadline for recommendations. That directive was not made available to the press, and Congress, then not in session, was not advised of forthcoming changes. THIS PAST MONDAY, the Army, in a unilateral action, put out a statement on its implementation of Mr. Wilson's order. At press time, the Pentagon had not yet said what the other Services were going to do about the situation, if anything. Release of information to the public and to Congress was done without top-level Defense Department coordination, against the background of certain opposition from the powerful National Guard Association and the recognized sensitivity of the Armed Services and Appropriations Committee to changes in the Reserve Forces program—not to mention the fact that scores of thousands of young men are affected by the Pentagon's new policies. THERE COULD BE NO surprise in the fact that Chairman Vinson (D-Ga) of the House Armed Services Committee suggested to Reserve Forces expert, Representative Brooks (D-La) that the latter's subcommittee might want to look into the Pentagon action. Mr. Brooks ordered hearings for early February; the Guard Association certainly will use that platform to fire heavy protest artillery.

WHICH ARMY DIVISION designations are going to get the axe as a result of the fiscal '58 budget cutback? The answer isn't firm yet, but there is considerable speculation that the 25th "Tropic Lightning" Infantry Division may be stricken from the active list, as well as the 5th Infantry Division. The 25th is now in Hawaii, and the 5th is at Ft. Ord, Calif., after returning last year from Germany. THE ARMY IS CERTAIN to keep a division in Hawaii as a "Strategic Reserve" outfit for the Pacific area. Chances are that the 1st Cavalry Division will take over the 25th's designation, with a shift from Japan to Hawaii. THIS PROSPECT is based on the likely fact that the Army will not want to sacrifice the famed historical record of the 1st Cav. However, there's a possibility that the two divisions designations which will be eliminated may have their designations picked up by one of the six atomic support commands that are to be created. Thus, there could be a 1st Cavalry, or a 25th ""Tropic Lightning'' Atomic Support Command.

THE CHARY ATTITUDE of Pentagon leaders regarding the cut in Air Force wings was pointed up in Assistant SecDef McNeil's skillful budget briefing for newsmen. The Comptroller spoke with authoritative detail in response to virtually every specific question, but when it came to the ramifications of the cut from 137 wings to 128 wings, Mr. McNeil suggested that in this area, the first presentation would be made to Congress. IT'S NO SECRET, of course, that the Symington Committee is getting ready to issue its report following comprehensive airpower hearings last year. That report will call for more Air Force strength—not less. The cutback in Air Force wings apparently was made before the JCS could complete its study, requested by SecDef Wilson on 26 Nov., concerning the number of tactical wings that can be eliminated because of increased reliance on guided missiles.

—2—

THE AIR FOUNDATION, forced by the withdrawal of Armed Forces participation, has formally sounded the death knell of the annual National Aircraft Show. An outgrowth of the famous early air races at Cleveland, the National Aircraft Show has, over recent years, become largely a military show, with industry and civil aviation being pushed into a relatively minor position. The Defense Department wisely has decided that its expenditures for public demonstrations should be more widely distributed, population-wise. Industry and civil aviation was not too happy anyway. Cancellation was inevitable; but what event, now, will fill the vacuum for an annual get-together of aviation devotees? The annual Show performed a nostalgic function unparalleled by any other gathering. There, Army, Navy, Air Force, Marine Corps, and civil aviation enthusiasts met and discussed problems on a common, convivial level. What will replace it?

THE DEFENSE DEPT. WAS ASKED this week to cite the authority under which Sec'y Wilson's Military Assistant, Col. Carey A. Randall, USMC, was nominated for temporary rank of brigadier general. He was ranked 179 among 492 Marine Corps colonels on the 1 Jan. '56 lineal list. The Pentagon said: "The action came as an offical recommendation by the Secretary of Defense. The President in his capacity as Commander-in-Chief signed and approved the nomination that went to the Senate."

THERE'S BEEN RENEWED TALK about the possibility of splitting the Army and Air Force Exchange Service operation. Reliable information is, however, that a firm decision has been made to continue the joint setup, and that this is being reaffirmed in a new policy statement.

AIR FORCE ADVOCATES, many of them concerned over the impact of the '58 budget, may sound off at the Air Force Association's second annual Jet Age Conference in Washington, D. C., 14-15 Feb. The agenda provides for question periods following each presentation; the extemporaneous portions of the program could provide a platform for statements regarding the cutback in the 137-wing goal.

AS SECDEF WILSON ENTERS what probably will be his last half-year in office (he has said he plans to remain at the Pentagon until the fiscal '58 budget clears Congress), there's reason to believe he will drive hard to achieve greater unification in the Services. In such a program, Mr. Wilson could count on strong support from the White House. Some think that Gen. Gruenther, now President of the American Red Cross, will play a behind-the-scenes role in advising the Defense Secretary and the President regarding InterService relationships. IN A FIRST STEP, the Pentagon is calling upon Congress to O.K. legislation which would authorize military officers to change services. Two previous sessions of Congress failed to take action on this proposal. This year, a strong point will be made that with the advent of new weapons, more unification is necessary.

THERE'S LITTLE QUESTION that the Navy has come off best in the fiscal '58 budget requests. An indication of the Navy's fiscal situation came when DoD permitted that Service to announce in advance details of the 85,000 ton atomic carrier authorized in the President's program. Normally, performance data of proposed budget items are not made known before the budget reaches Congress.

U. S. ARMY ORDERS

Wilber M. Brucker—Secretary of the Army
Charles C. Finucane—Under Secretary of the Army
Hugh M. Milton, II—Assistant Secretary (Manpower & Reserve Forces)
George H. Roderick—Assistant Secretary (Civil-Military Affairs)
Frank H. Higgins—Assistant Secretary (Logistics)
—Assistant Secretary (Financial Management)
William H. Martin—Director, Research and Development
General Maxwell D. Taylor—Chief of Staff

GENERAL OFFICERS—

Ker, **Maj Gen** Howard, Wash, DC, to USAREUR, Heidelberg.
Smith, **Maj Gen** C Rodney, designated Deputy C of Engrs for Mil Opr.

INFANTRY—

Dickson, **Col** Donald D, Monterey, Calif, to USA Elm MAAG, Pnompenh, Cambodia.
Wiegand, **Col** Charles D, Ft Meade, Md, to USA Instr Gp, Denver, w/sta Colo A and M College, Ft Collins, Colo.
Inzer, **Col** Ray L, Wash, DC, to Hq Fourth Army, Ft Sam Houston, Tex.
O'Malley, **Lt Col** John F, West Point, NY, to USA ELM MAAG, Taif, Saudi Arabia.
Ginn, **Lt Col** Harry L, Wash, DC, to Hq Sixth USA, Presidio of San Francisco.
Whiting, **Maj** Marshall, Ft Benning, Ga, to 5th Inf Div, Ft Ord, Calif.
Meyer, **Maj** Arleigh G, Cincinnati, Ohio, to 56th FA Gp, Ft Bragg, NC.
Kearns, **Maj** William S, Ft Leonard Wood, Mo, to Okinawa.
Berry, **Maj** Sidney B, jr, Ft Benning, Ga, to 4th Armd Div, Ft Hood, Tex.
Drumright, **Maj** William T, Ft Benning, Ga, to USARAL.
Miller, **Capt** Joseph J M, Ft Dix, NJ, to Hq Fifth USA, Chicago.
Adams, **Capt** Dwight L, Quantico, Va, to USA Instr Gp, Hartford, Conn, w/sta Univ of Conn, Storrs.
Woolley, **Capt** Earl K, Ft Riley, Kans, to USA Garrison, Ft Leavenworth, Kans.
Stogsdill, **Capt** Charles H, Arlington, Va, to US ASA Trp Comd, Ft Meade, Md.
Delamare, **Capt** Wendell F, Ft Benning, Ga, to Hq USA Sp Wpn Comd Sandia Base, Albuquerque, N Mex.
Smith, **Capt** Walter H, Benson, Minn, to Hq REA Regt, Ft Ord, Calif.
Ulatoski, **Capt** Joseph R, Ft Benning, Ga, to OACSI USA, Wash, DC.
Stevenson, **Capt** Robert D, Ft Benning, Ga, to USA Instr Gp, ROTC, Okla A and M College, Stillwater, Okla.
Brannon, **Capt** Otis E, jr, Ft Benning, Ga, to OCASI, USA, Wash, DC.
Adams, **Capt** Walter E, Ft Benning, Ga, to USMA, West Point, NY.
Pitts, **Capt** Martin L, Ft Benning, Ga, to USA Instr Gp, New York, w/sta Syracuse Univ, Syracuse, NY.
Cox, **Capt** Arthur A, San Francisco, to 25th Inf Div, USARPAC, Schofield Bks, TH.
Magil, **Capt** William F, 3d, Ft Benning, Ga, to France.
Clark, **Capt** Walter B, Ft Benning, Ga, to USARPAC.
Huey, **1st Lt** Edwin E, Ft Ord, Calif, to Sixth USA Recruiting Dist, Presidio of San Francisco, w/sta USA Recruiting Main Sta, Seattle, Wash.
Serven, **1st Lt** Harold M, Ft Devens, Mass, to Hq USA Mil Dist, New York, NY.
Smith, **1st Lt** Charles L, Ft Benning, Ga, to Trans Tng Comd, Ft Eustis, Va.

To Officer Stu Co (stu) USA Avn Sch, Ft Rucker, Ala

Burrus, **2d Lt** William S, Ft Polk, La.
Boardingham, **1st Lt** Paul E, Ft Riley, Kans.
Lowe, **1st Lt** Charles E E, Ft Carson, Colo.
Gordon, **1st Lt** Charles D, Ft Campbell, Ky.
Steakley, **1st Lt** John W, Ft Polk, La.

From Ft Benning, Ga:
Moore, **1st Lt** J E
Castle, **2d Lt** E, jr
West, **2d Lt** Lewis
Dawdy, **1st Lt** C A, jr
Carlile, **1st Lt** C O

To 9th Inf Div, Ft Carson, Colo

From Ft Benning, Ga:
Poet, **2d Lt** J E
Blechschmidt, **2d Lt** Richard E
Chambers, **2d Lt** E E
Giles, **2d Lt** F D
Reed, **2d Lt** R E

To 8th Inf Regt, 4th Inf Div, Ft Lewis, Wash

From Ft Benning, Ga:
Benson, **2d Lt** Gilbert
Hart, **2d Lt** M H
Rabin, **2d Lt** R J
Shore, **2d Lt** L B
Bell, **2d Lt** B M, jr
Brandon, **2d Lt** E W, III
Britton, **2d Lt** J V, jr
Carew, **2d Lt** D K
Frew, **2d Lt** W D
Mittan, **2d Lt** K D
Mundt, **2d Lt** J A
Owens, **2d Lt** LeR D
Patteson, **2d Lt** R K
Pettit, **2d Lt** L D
Port, **2d Lt** C D
Protiva, **2d Lt** J D
Schwartz, **2d Lt** H
Swanson, **2d Lt** R D
Vann, **2d Lt** R K
Walker, **2d Lt** L C
Wells, **2d Lt** J N
Wheatt, **2d Lt** C
Wood, **2d Lt** H

To Stu Det USA Army Lang Sch, Presidio of Monterey, Calif

Phillips, **Maj** Paul W, Ft Bragg, NC.
Miserendino, **1st Lt** Anthony J, Ft Gordon, Ga.
Anderson, **1st Lt** Charles C, Ft Gordon, Ga.

To Hq 82d Abn Div, Ft Bragg, NC

From Ft Benning, Ga:
Forester, **2d Lt** R A
Gusewelle, **2d Lt** C W
Oelberg, **2d Lt** K N
Pearlman, **2d Lt** J T

19 General "Makes"

The Senate is expected quickly to confirm the nominations of the following six brigadier generals and 13 colonels for higher temporary rank, including Brig. Gen. Ralph W. Zwicker, USA, once the target of severe criticism from Senator McCarthy (R-Wisc.).

General Zwicker's name is at the head of the list of six nominations to temporary major general. He is now G-1 for Army Forces Far East/8th Army (Rear).

The others who will make major general are:

Martin J. Morin, Chief, Ohio Military Dist.

William M. Breckinridge, CG, 5th Infantry Div., Ft. Ord, Calif.

Norman H. Vissering, CG, Gulf Trans. Terminal Comd., New Orleans, La.

James Dreyfus, Chief, Procurement & Distribution Div., OCSigOff.

Walter K. Wilson, jr., Deputy Chief of Engrs. for Construction.

NOMINATED FOR TEMP. BRIG. GEN.

Paul S. Fanchor, CG, Letterman Army Hospital, San Fran., Calif.

Joseph H. McNinch, Surgeon, AFFE/8thA (Rear) APO 343, SF.

Edward J. McNally, Deputy Chief of Staff, Admin., AFFE/8thA, APO 301.

Frederick J. Kendall, Chief, Accounting & Financial Policy Branch, OCOA.

William A. Harris, Arty. Comdr., 3rd Inf. Div., Ft. Benning, Ga.

William G. Blandford, Army Section, MAAG-Taiwan, APO 63, SF.

Morris O. Edwards, ADC, 5th Inf. Div., Ft. Ord, Calif.

Thomas H. Beck, Deputy CG, USARAL (APO 949, Seattle, Wash.)

Thomas B. Evans, Asst. QMG for Subsistence.

Royal Reynolds, jr., Deputy Asst. CofS, Intelligence.

William R. Shuler, Director, Plans & Programs, ODCSLOG.

Chester V. Clifton, jr., Deputy Chief, Public Information.

John A. Heintges, DCG, US Army Tng. Center (Inf.), Ft. Dix, N. J.

Icenhower, **2d Lt** J A
Leuer, **2d Lt** K C
McElroy, **2d Lt** D D
Morris, **2d Lt** R E
Pearson, **2d Lt** R D
Perry, **2d Lt** J R
Rose, **2d Lt** C D
Wilson, **2d Lt** T H

To Hq US USA, Far East, Tokyo, Japan

From Ft Devens, Mass:
Fisher, **Lt Col** S
Marche, **Capt** D C

To Japan

Sampson, **Capt** Samuel F, Prairie View, Tex.
Westervelt, **1st Lt** John R, jr, Ft Bragg, NC.
Berry, **2d Lt** Fred C, jr, Ft Bragg, NC.
McCord, **1st Lt** John S, Ft Benning, Ga.
Fallon, **1st Lt** Thomas F, Ft Benning, Ga.
Fernandes, **1st Lt** Vincent R, Ft Benning, Ga.
Derby, **Capt** William S, Presidio of Monterey, Calif.

To Korea

Decker, **Maj** Richard F, Oshkosh, Wis.
Froede, **1st Lt** Albert L, Ft Leonard Wood, Mo.
Anderson, **1st Lt** Perceville B, Ft Carson, Colo.
Wenck, **1st Lt** Freddie R, Ft Polk, La.

MUTUAL INVESTMENT FUNDS

Quotations as of January 15, 1957

	BID	ASKED
Affiliated Fund	$ 5.81	$ 6.28
Atomic Development	15.69	17.11
Boston Fund	16.30	17.62
Broad Street Invest.	21.58	23.33
Bullock Fund	12.80	14.03
Canada General 1954	13.21	14.28
Canadian Fund	19.79	21.41
Chemical Fund	15.71	16.99
Commonwealth Invest.	9.03	9.82
Dividend Shares	2.66	2.92
Eaton & Howard Balanced	21.54	23.03
Eaton & Howard Stock	20.54	21.86
Fidelity Fund	14.28	15.44
Gas Industries	14.75	16.12
Fundamental Investors	15.08	17.62
Incorporated Investors	9.72	10.51
Investment Trust of Boston	10.30	11.26
Massachusetts Investors Trust	11.30	12.22
Massachusetts Investors Growth	10.44	11.29
National Investors	9.75	10.54
National Securities Dividend	4.75	5.19
National Securities Stock	9.08	9.92
National Securities Growth	6.44	7.04
Pioneer Fund	14.15	15.39
Putnam Fund	12.33	13.40
Television-Electronics Fund	11.74	12.80
Wellington Fund	12.87	14.03

Furnished Weekly by

BROWN, MADEIRA & COMPANY
Specializing in Mutual Investment Funds
ONE WALL STREET
NEW YORK 5, NEW YORK

George, **1st Lt** William L, Ft Bragg, NC.
Morey, **Lt Col** Joe V, Wash, DC.
Holt, **1st Lt** Robert A, Ft Sam Houston, Tex.
Howard, **1st Lt** Walter R, Ft Jackson, SC.
Gee, **Col** Samuel E, Ft Monroe, Va.

From Monterey, Calif:
DeRoos, **1st Lt** G D
Brooks, **Capt** J S
Johnson, **Capt** A H, 3d

From Ft Benning, Ga:
Olson, **Capt** R J
Henry, **Capt** T M
McCleary, **Capt** J E
Newell, **Capt** A
Jenkins, **1st Lt** W M

To Germany

Walden, **Maj** Roger S, Ft Bragg, NC.

From Ft Benning, Ga:
Abrams, **2d Lt** E B
Batley, **2d Lt** J R
Childress, **2d Lt** H L
Cockrell, **2d Lt** W F, jr
Crespino, **2d Lt** F J
Ellis, **2d Lt** J P
Feeney, **2d Lt** F F
Freeberg, **2d Lt** F L
Hardy, **2d Lt** J L

ARMOR—

Gibson, **Col** John H, Wash, DC, to USA ADGRU, Columbia, SC.
Eckles, **Col** William E, Wash, DC, to USARCARIB (Panama).
Bailey, **Lt Col** Ellsworth N, Arlington, Va, to 30th ASA Det, Ft Monroe, Va.
Froeschle, **Lt Col** Helmuth O, Cp Irwin, Calif, to Hq CONARC, Ft Monroe, Va.
Spencer, **1st Lt** Henry R, Ft Riley, Kans, to 25th Inf Div, USARPAC, Schofield Bks, TH.

To Officer Stu Co (stu) USA Avn Sch, Ft Rucker, Ala

Smart, **2d Lt** Ernest A, Ft Meade, Md.
Jones, **2d Lt** James T, Ft Bragg, NC.
Wooley, **1st Lt** Wilson C, Ft Benning, Ga.

To Germany

Chase, **1st Lt** Marvin K, jr, Ft Sam Houston, Tex.
New, **Maj** Charles J, Ft Knox, Ky.

ARTILLERY—

Vickery, **Col** Luster A, Boone, Iowa, to Hq First USA Governors Island, NY.
Christiansen, **Lt Col** Donald A, Ft Sill, Okla, to Stu Det USA Lang Sch, Presidio of Monterey, Calif.
McClure, **Maj** Robert W, Ft Ord, Calif, to USA ADGRU, Ft Lawton, Wash, w/sta Seattle USA, TC, Seattle, Wash.
Tillman, **Maj** Frank R, Cp Lucas, Mich, to USARCARIB (Panama).
Bercaw, **Maj** Roger M, Ft Carson, Colo, to USA ADGRU, Raleigh, NC, w/sta Durham, NC.
Nemetz, **Maj** Michael J, Ft Hood, Tex, to Korea.
Kubilus, **Capt** Joseph J, Ft Riley, Kans, to 13th AAA Msl Bn, La Grange, Ill.
Fischer, **Capt** Albert C, Ft Carson, Colo, to USA ADGRU, Jacksonville, Fla, w/sta Miami, Fla.
McCrea, **1st Lt** Hollis V, Ft Ord, Calif, to 485th AAA Msl Bn, Ft Sheridan, Ill.
Lyda, **2d Lt** Larry L, Ft Bliss, Tex, to 34th AAA Bn, Ft Totten, NY.
Nicholson, **2d Lt** George A, 3d, Ft Bliss, Tex, to 34th AAA Bn, Ft Totten, NY.
Rembecki, **2d Lt** Edward X, Ft Bliss, Tex, to 3d Armd Cav Regt, Ft Meade, Md.

To Officer Stu Co (stu) USA Avn Sch, Ft Rucker, Ala

Sanders, **1st Lt** Robert G, Murfreesboro, Tenn.
Johnson, **2d Lt** Young O, Ft Sill, Okla.

To 25th Inf Div, USARPAC, Schofield Bks, TH

Holland, **1st Lt** Raymond, Ft Polk, La.
Jones, **1st Lt** Bernard P, Ft Totten, NY.

To Germany

Coleman, **Capt** Rennie C, jr, Travis AFB, Calif.
Horan, **Capt** James D, Mt Ephraim, NJ.

DEPARTMENT OF DEFENSE

The Hon. Dwight D. Eisenhower, Commander in Chief of the Armed Forces

Military Liaison Officer—Brig. Gen. Andrew J. Goodpaster.
Military Aide—Col. Robert L. Schulz, USA
Naval Aide—Comdr. Edward L. Beach, USN
Air Force Aide—Lt. Col. Wm. G. Draper, USAF

Secretary of Defense—Charles E. Wilson

Deputy Secretary of Defense—Reuben Robertson

Assistant Secretaries of Defense:

W. J. McNeil (Comptroller)
Carter Lane Burgess (Manpower, Personnel and Reserve)
Gordon Gray (International Security)
Edward P. McGuire (Supply & Logistics)
Clifford C. Furnas (Research & Development)
Frank D. Newbury (Applications Engineering)
Floyd S. Bryant (Properties & Installations)
Dr. Frank B. Berry (Health & Medical)
***Robert T. Ross (Legislative & Public Affairs)**
General Counsel—Mansfield D. Sprague
Chairman of the Joint Chiefs of Staff—Admiral Arthur Radford, USN
***On leave of absence.**

Col. Hahney To Sill

Col. Everett G. Hahney, USA, has been named director of the Department of Observation, Army Artillery and Guided Missile School, Fort Sill, Okla., succeeding Col. W. A. Hadfield, USA.

Colonel Hadfield is being assigned to the Regular Army Augmentation Section, Department of Army, Washington, D. C. Colonel Hahney was a student at Army War College, Carlisle Barracks, Pa., before going to Sill.

CORPS OF ENGINEERS—

Maj Gen E C Itschner, C of E

Dillon, **Col** Edward H, CE, Ft Peck, Mont, to USA Armor Cen, Ft Knox, Ky.
Shager, **Lt Col** William K, Homestead AFB, Fla, to Customhouse, Wilmington, NC.
Dunleavy, **Lt Col** Roy B, New York, NY, to Photo Intpr Cen USA Intel Cen, Ft Holabird, Md.
Reynolds, **Maj** Tom H, Wash, DC, to Office USARMA, Rome, Italy.
Roberge, **Capt** Ronald A, Cambridge, Mass, to USA Engr Cen, Ft Belvoir, w/sta Chicago Opr Office AEC, Lemont, Ill.
Peixotto, **Capt** Ernest D, Cambridge, Mass, to USA Engr Cen, Ft Belvoir, Va.

SIGNAL CORPS—

Maj Gen James D O'Connell, C Sig O

Kretlow, **Col** Stanley A, Ft Monroe, Va, to Hq USA Scty Agency Arlington Hall Sta, Arlington, Va.
Buchak, **Col** Kirk, Ft Huachuca, Ariz, to Hq Third USA, Ft McPherson, Ga.
Gwillim, **Lt Col** Theodore R, Ft Huachuca, Ariz, to USA Engr Cen, Ft Belvoir, Va.
Caston, **Lt Col** Benjamin F, Wash, DC, to USA Sig Dep, Tobyhanna, Pa.

—Continued on next page

HOW TO GET INVESTMENT FACTS
about Mutual Funds

I am interested in investing through the Mutual Fund method and would like to start a personal investment program in one or more Mutual Funds.

Please send me detailed information on a Mutual Fund which (within market risk limits) seeks the objective best defined by: (Check one)

☐ CONSERVATIVE TYPE—Capital conservation, modest income.

☐ MIDDLE-OF-THE-ROAD-TYPE—Emphasis on current income.

☐ AGGRESSIVE TYPE—Emphasis on possible growth of capital with current income secondary.

I understand that full information will be sent to me at no cost or obligation when I mail this advertisement and that this information is to guide you. Achieving objective is not assured.

BROWN, MADEIRA & CO.
Specializing in Mutual Investment Funds
One Wall Street, New York 5, N. Y.

Name .....
Address .....

Commands CC"C" 1st Armd.

Col. Leonard E. Engeman has been named Commander of Combat Command "C," First Armored Division, Ft. Polk, La.

Army Orders

From preceding page—

Balas, **Lt Col** Paul S, Tobyhanna, Pa, to USA Sig Sup Agency, Philadelphia.
Bodnar, **Maj** Stephen, Los Angeles, Calif, to USA Garrison, Cp Hanford, Wash.
Witt, **Maj** James W, Wash, DC, to Hq Fourth Army USA, Ft Sam Houston, Tex.
Briscoe, **Maj** Pierce W, Wash, DC, to Hq USA Gar, Ft Monmouth, NJ.
Rupert, **Capt** Maxie L, Tucson, Ariz, to 144th Armd Sig Co, 4th Armd Div, Ft Hood, Tex.
Millar, **Capt** Lucian R, sr, Wash, DC, to USA Elm SHAPE, Paris, France.
Weihmiller, **1st Lt** William W, Ft Gordon, Ga, to USA Sig Sup Agency, Philadelphia.
Alford, **1st Lt** Clifton, jr, Ft Bragg, NC, to TUSLOG Det No 14, Ankara, Turkey.
Gray, **1st Lt** Morris P, Ft Riley, Kans, to USA Elm MAAG, Taiwan, Taipei.
Vrindten, **2d Lt** Joseph G, Ft Devens, Mass, to Hq US ASA, Arlington Hall Sta, Arlington, Va.
Hart, **2d Lt** Kyle E, Ft Rucker, Ala, to USA Sig C Tng Cen, Ft Gordon, Ga.
Loessberg, **2d Lt** Robert E, Ft Rucker, Ala, to 9th Inf Div, Ft Carson, Colo.
Robinson, **2d Lt** Bobby L, Ft Rucker, Ala, to 4th Armd Div, Ft Hood, Tex.

From Ft Monmouth, NJ, to Station Indicated

Plumeri, **2d Lt** James M, USA Pictorial Cen, Long Island City, NY.
Schoonmaker, **2d Lt** Paul D, USA Elm Joint Comm Agency, Ft Ritchie, Md.
Stewart, **2d Lt** Russell G, Hq USASA, Wash, DC.
Stipe, **2d Lt** John W M, jr, 362d Sig Co, Ft Gordon, Ga.
Conley, **Maj** Irving L, ODCSLOG USA, Wash, DC.

To USA Elct Pr Gr, Ft Huachuca, Ariz

Roden, **2d Lt** Charles A, Ft Monmouth, NJ.
From Ft Rucker, Ala:
Dehrkoop, **1st Lt** C E Dantzer, **Maj** L L
Jordan, **1st Lt** A C, jr

To Japan

Webb, **1st Lt** William E, Ft Ord, Calif.
Saul, **Capt** Frederic H, Arlington, Va.
Sloan, **1st Lt** Edgar M, Ft Monmouth, NJ.

To Korea

Jolly, **1st Lt** Lewis, jr, Ft Gordon, Ga.
Richard, **1st Lt** William A, jr, White Sands Pr Gr, NMex.

To Germany

Falconer, **1st Lt** Leonard J, Ft Benning, Ga.
Hoyer, **1st Lt** Max J, Ft Benning, Ga.
Richardson, **1st Lt** Charles S, Ft Meade, Md.
Tripp, **Capt** William R, Ft Monmouth, NJ.
Brown, **1st Lt** Leroy D, Ft Monmouth, NJ.
Beard, **Capt** Clyde A, Ft Mason, Calif.
Brewington, **Capt** Allen G, Ft Lawton, Wash.
Rogers, **Capt** John M, Los Angeles, Calif.
Carpenter, **Capt** William J, Ft Sheridan, Ill.
Martin, **Col** Winfield L, Wash, DC.
Barham, **1st Lt** Robert L, Ft Benning, Ga.
Gardner, **1st Lt** Jack O, Ft McPherson, Ga.
Dawson, **Capt** Charles D, Ft Belvoir, Va.
Cantrell, **1st Lt** Waniford A, Ft Gordon, Ga.
From Ft Huachuca, Ariz:
Clements, **1st Lt** W C Colethorpe, **Maj** R J
Symonds, **2d Lt** C H, 2d Shively, **Capt** J B

To France

Kalman, **Capt** John N, Ft Monmouth, NJ.
Janin, **Maj** Richard A, Ft Gordon, Ga.
Gibson, **Capt** Roy C, Ft Carson, Colo.
Clinton, **Maj** William P, Ft Gordon, Ga.
Moritz, **Capt** Rowland T, Ft Huachuca, Ariz.

ADJUTANT GENERAL'S CORPS—

Maj Gen Herbert M Jones, TAG

Manly, **Col** Lorraine L, Arlington Va, to Hq USA, Caribbean Comd, Quarry Heights, CZ.
Roberts, **Col** Frank W, Ft Lee, Va, to White Sands Pr Gr, Las Cruces, N Mex.
Varhol, **Lt Col** Michael C, Ft Meade, Md, to Japan.
Ekbald, **Lt Col** Eugene R, Army Cml Cen, Md, to USAREUR.
Zentgraf, **Capt** Urban J, Ft Bliss, Tex, to France.
Sampson, **2d Lt** George G, Cincinnati, Ohio, to USATC Engr, Ft Leonard Wood, Mo.

To Korea

Larkins, **1st Lt** Gerald G, Ft Niagara, NY.
Manfre, **Maj** John G, Ft Benjamin Harrison, Ind.

JUDGE ADVOCATE GENERAL'S CORPS—

Maj Gen George W Hickman, jr, TJAG

Voorhis, **Col** Nicholas R, Wash, DC, to USAFFE.

QUARTERMASTER CORPS—

Maj Gen Kester L Hastings, QMG

Kyser, **Col** Robert C, Wash, DC, to USA Gen Dep, New Cumberland, Pa.
Sloane, **Lt Col** Nicholas J, Ft Lee, Va, to USA Gen Dep, Columbus, Ohio.
Jensen, **Capt** Lyman, Auburn, Wash, to QM Tng Comd, Ft Lee, Va.
Beaulieu, **2d Lt** Gary P, Ft Lee, Va, to USARCARIB (Antilles).
Hardy, **2d Lt** George D, Ft Lee, Va, to USARAL.

To Korea

Arnold, **Maj** Harold N, Albuquerque, N Mex.
Kerr, **Capt** Glenn E, Memphis, Tenn.
From Ft Lee, Va:
Brink, **2d Lt** W D Rosenberg, **2d Lt** B E
Buxton, **2d Lt** R O Swanson, **2d Lt** R R
Dancheck, **2d Lt** L H Weiss, **2d Lt** J G

To Japan

Olson, **Lt Col** Clarence O, Ft Lee, Va.
Walsh, **Maj** Raymond V, Camden, NJ.
Knowles, **Maj** John W, Philadelphia.

To France

From Ft Lee, Va:
Walker, **2d Lt** G J Thienes, **2d Lt** N C
Haskell, **2d Lt** H M Dauben, **2d Lt** D J
Helmus, **2d Lt** A H Graves, **2d Lt** R L
Hladick, **2d Lt** L J Kelly, **2d Lt** J O
Martin, **2d Lt** L S Kunesh, **2d Lt** H R
Mouton, **2d Lt** W J Mahone, **2d Lt** L Q, jr
Place, **2d Lt** B L

To Germany

Dillon, **Lt Col** John F, Chicago, Ill.
Lesniak, **Capt** Walter J, Natick, Mass.
From Ft Lee, Va:
Meshey, **Capt** W P Smithern, **2d Lt** E D
Clinkscales, **2d Lt** P A Vandegrift, **2d Lt** R L
Garner, **2d Lt** J J, jr

FINANCE CORPS—

Maj Gen Harry W Crandall, C of F

Post, **Maj** Arthur E, jr, Brooklyn, NY, to Hq Fifth Army USA, Chicago.

MEDICAL SERVICES—

Maj Gen Silas B Hays, SG

Medical Corps

Wagner, **Capt** Roy S, Ft Sam Houston, Tex, to AH, Ft Chaffee, Ark.
Weise, **Capt** Charles C, Ft Sam Houston, Tex, to USA Ord Tng Comd, Aberdeen Pr Gr, Md.
Callahan, **Capt** Robert B, Denver, to USADB, Ft Leavenworth, Kans.
Perch, **Capt** Robert B, San Francisco, to USADB, Ft Crowder, Mo.
Sebastian, **Capt** George E, San Francisco, to USADB, Ft Crowder, Mo.
Voge, **Capt** Lyle C, Denver, to AH, Ft Carson, Colo.
Anthony, **Capt** Hubert F, Ft Sam Houston, Tex, to Mental Hygiene Consultation Svc, Ft Jackson, SC.
Cawvey, **Capt** Clarence E, Ft Sam Houston, Tex, to AH, Ft Jackson, SC.
Wexler, **Capt** Morton, Denver, to AH, Ft Ord, Calif.
Zupa, **Capt** Vito J, Denver, to AH, Ft Rucker, Ala.

Dental Corps—

Maj Gen James M Epperly, Chief

Jensen, **Capt** John G, jr, Cp Hanford, Wash, to Germany.
Davis, **Capt** Thomas H, Ft Sam Houston, Tex, to Hq, Ft Detrick, Md.

SCHOOL AND CAMP DIRECTORY

The Schools and Camps listed below are effectively equipped to care for the educational and recreational needs of the children of members of the services and this Directory is recognized as an authentic and reliable aid to service parents in solving the problem of child education. For details as to the Schools listed in this Directory address them directly or communicate with the Army Navy Air Force Journal Dept. of Education, 1711 Conn. Ave., Washington 9, D. C.

ALABAMA

MARION INSTITUTE

116th year. Fully accredited four year Preparatory School and Junior College in the heart of the Deep South. Special preparation for Army, Navy, and Air Force Academies. Fully Military with Senior R.O.T.C. unit. Sports. Mild climate. Careful individual attention. For view book write:

The Registrar, Box J, Marion, Alabama

CALIFORNIA

MT. LOWE MILITARY ACADEMY

BOYS 8-14

- Expert Supervision
- Accredited Academic Training
- Jr. Military Training. Cadet Unit Approved by State Adjutant General

Athletic & Recreational Activities
$85 Per Month
608 W. Palm St. Altadena, Calif. SY 4-5079
Det. A Maj. J. H. Dargin, President

DIST. OF COLUMBIA

COLUMBIAN

"The Service-Academy Prep"

Intensive, individualized preparation for West Point, Annapolis, Air Force Academy, etc., all civilian colleges. How-to-study training. 13-year record (1944-56) full-time students:
99% entered Academies and Colleges
96.5% passed Academy examinations
92% won Academy appointments
Advanced Course begins in March

Box A, 1811 Biltmore St., N. W., Washington 9, D. C.

Sullivan School

Effective and thorough preparation for West Point, Annapolis, Air Force and Coast Guard Academies, and all colleges. Catalog and record sheets with names and percentages showing our unparalleled success may be had on request. W.P., A. F. Advanced Courses, March 18; Navy, April 1. Wendell E. Bailey, USNA '34, Principal, Box J, 2107 Wyoming Ave., N. W., Washington 8, D. C.

GEORGIA

GEORGIA MILITARY ACADEMY

8 miles from Atlanta—Winter and summer school, R.O.T.C.—Highest government rating. Accredited. Prepares for all colleges and the national academies. Separate Junior School, first thru seventh grades, limited to 100 boarding cadets. Post-graduate course. Reading Clinic, completely equipped with electronic apparatus, under supervision of a reading expert. All major sports. Required attendance at gym classes. Cadets live in small groups with teachers. Moderate rates. Write Col. W. P. Brewster, College Park, Ga.

MARYLAND

SEVERN SCHOOL

Thorough preparation for colleges, technical schools, Service academies. Accredited. Grades 7-12 and one-year post-graduate. Small classes. Athletics. 44th yr. Catalog.

Albert K. Hawkins, Box 100, Severna Park, Md.

NEW YORK

BRADEN'S Established 1883

CORNWALL-ON-HUDSON, N. Y.

Personalized preparation for West Point, Annapolis, AF Academy and College. 95% of 1955-56 class entered Service Academies or college. Advanced courses start March 21 and April 1. Catalog.

LT. GERALD J. SULLIVAN, Ret., Principal
H. VINCENT VAN SLYKE, Executive

THESE SCHOOLS

Invite requests for catalogue and information. In writing kindly mention The Journal.

NEW YORK (cont.)

★ THE MANLIUS SCHOOL ★

Accredited college preparatory and 7th and 8th grade. Military ROTC. Ski platoon. Tutorial assistance included. Close supervision of study. Students grouped by scholastic ability. Fall, winter, spring sports. 125 acre campus. For "Tutorial Method" and catalog, address

ROBERT M. WEEKS, Dir. of Admissions
MANLIUS SCHOOL, MANLIUS, N. Y.

PENNSYLVANIA

VALLEY FORGE MILITARY ACADEMY

"At the Nation's Shrine"

One of America's Most Distinguished Military Academies. Small Classes. High School and Junior College courses. Fully accredited. Arty., Cav., Infantry, Band, Senior Division ROTC. Catalog.

BOX V, WAYNE, PA.

SOUTH CAROLINA

CARLISLE MILITARY SCHOOL

Develops manly men through cultivation of physical, mental, spiritual qualities. Small classes. Pre-Aviation course. Boys from 20 states. All sports. Cadet Band. Non-sectarian. Also sub-freshman dept. 7th-8th grades. Rates $850. Catalog on request.

Col. Jas. R. Risher, Headmaster, Bamberg, S. C.

TENNESSEE

SEWANEE MILITARY ACADEMY

A division of the University of the South

A College Prep School | An Episcopal School
On a College Campus | ROTC Honor School
On a Mountain Top | Benwood Scholarships

Fully accredited. Grades 8-12. Small classes. All sports: gymnasium, indoor pool. 90th year. For catalog write: Col. Craig Alderman, Supt., Box A, Sewanee Military Academy, Sewanee, Tennessee.

VIRGINIA

Fishburne MILITARY SCHOOL

18% of Enrollment are Sons of Service Officers

Distinguished College Preparatory School. Grades 9-12. Fully accredited since 1897. Small classes. Friendly, homelike atmosphere. ROTC Highest Rating. Sports: gym, indoor pool. Constructive recreational, social programs. Catalog on request. Col. E. P. Childs, Jr., Supt., Box J, Waynesboro, Virginia.

FORK UNION MILITARY ACADEMY

"ONE SUBJECT PLAN"

Very best environment, fully accredited. Highest War Dept. rating. R.O.T.C. Distinguished clientele. Moderate rates. Grades 9-12. Separate Junior School Grades 4-8.

Dr. J. C. Wicker, Box J, Fork Union, Virginia

STAUNTON MILITARY ACADEMY

In Beautiful Shenandoah Valley. Thorough college preparation; fully accredited. Individual guidance. Band. All sports. 3 gyms. Pool. Fine health record. Fireproof buildings. Separate Junior School. Illus. Catalog write Supt. B.M.A. Box W, Staunton, Va.
BASIC COURSE R.O.T.C. BY U. S. ARMY INSTRUCTORS.
Founded 1909

Federal Services Finance Corporation
★ AND AFFILIATES ★

Serving the U. S. Armed Forces Since 1924

Staffed by Former Members of the Service

AUTOMOBILE FINANCING & LOANS
TO OFFICERS AND TOP GRADE NON-COMS...*WHEREVER LOCATED*

Contact the office ... Nearest You

Alexandria, Va., 120 Pitt Street
Augusta, Ga., 108 Eighth Street
Clarksville, Tenn., P.O. Box 738
Columbia, S. C., 2421 Forest Drive
Columbus, Ga., 3306 Victory Drive
Elizabethtown, Ky., Dixie Highway
Fayetteville, N. C., 850 Bragg Blvd.
Honolulu, T. H., 1410 Kapiolani Blvd.
Louisville, Ky., 606 S. 4th St.
San Antonio, Tex., 2100 Broadway
San Francisco, Calif., 1407 Bush Street
Warrington, Fla., 31 Navy Blvd.
For New York City Financing:
1733 Broadway—Circle 7-4250

Dixon, **1st Lt** Charles E, Ft Lawton, Wash, to USARAL.

Medical Service Corps—

Col Bernard Aabel, Chief

Burman, **Lt Col** Charles H, Ft Sam Houston, Tex, to France.
Eleftherio, **Capt** Arthur, Wash, DC, to USARPAC.
Wright, **1st Lt** Robert A O, Ft Jackson, SC, to ARMISH/MAAG, Teheran, Iran.
Rose, **1st Lt** Robert C, Ft Lewis, Wash, to 82d Abn Div, Ft Bragg, NC.

To Korea

Izer, **Maj** Stewart G, jr, Ft Lewis, Wash.
Adcock, **Maj** Charles V, Ft Sam Houston, Tex.
Magee, **Capt** Robert D, Ft Devens, Mass.
Reinert, **Capt** Price O, Ft Devens, Mass.
Fromhart, **Capt** Robert E, Ft Lewis, Wash.

To Germany

Datel, **1st Lt** William E, Ft Bliss, Tex.
Emerson, **1st Lt** Wayne D, Ft Ord, Calif.

Veterinary Corps—

Brig Gen Elmer W Young, Chief

Hartman, **1st Lt** Warren O, Ft Myer, Va, to Wash, DC.

Army Medical Specialist Corps—

Col Harriet S Lee, Chief

Newton, **Maj** Edith, Wash, DC, to AH, Ft Meade, Md.
Fauble, **Capt** Phyllis H, Ft Meade, Md, to AH, Ft Benning, Ga.
Ruthie, **Capt** Alice, Denver, to AH, Ft Dix, NJ.
Taylor, **Capt** Edith C, Warm Springs, Ga, to Walter Reed AH, Walter Reed AMC, Wash, DC.
Hamilton, **1st Lt** Elizabeth J, Wash, DC, to AF, Ft Bragg, NC.
Ricker, **1st Lt** Hetty A, San Francisco, to Brooke AH, USA Med Cen, Ft Sam Houston, Tex.

Army Nurse Corps—

Col Inez Haynes, Chief

Barbour, **Maj** Mabel M, Albuquerque, N Mex, to AH, Ft Huachuca, Ariz.
Leipper, **Capt** Jean D, Ft Sam Houston, Tex, to USARAL.
Vaughan, **Capt** Mary E, Ft Sam Houston, Tex, to Korea.

To Germany

Koenig, **Capt** Kathryn A, West Point, NY.
Lo Cicero, **Capt** Josephine A, Ft Sam Houston, Tex.
Murphy, **Capt** James R, Lakeland, Fla.
Myers, **Capt** Lottie M, Ft Sam Houston, Tex.
Kammeraad, **Maj** Angie C, Denver, Colo.
Rabbitt, **Capt** Frances C, Presidio of San Francisco, Calif.
Caron, **Capt** Yvette, Presidio of San Francisco, Calif.
Tracy, **2d Lt** Joseph M, Ft Chaffee, Ark.
Gunn, **1st Lt** Ira P, Ft Sam Houston, Tex.
Melvin, **1st Lt** Doris O, Presidio of San Francisco, Calif.
Leary, **Capt** Frances J, Ft Sam Houston, Tex.
Faytol, **1st Lt** Dorothy J, Ft Hood, Tex.
Geis, **Maj** Rita M, Presidio of San Francisco, Calif.
Carr, **Maj** Minnie L, Walter Reed USA Med Cen, Wash, DC.
Neal, **Capt** Ida F, Ft Bragg, NC.

ORDNANCE CORPS—

Lt Gen E L Cummings, C of Ord

Rader, **Col** William F, Aberdeen Pr Gr, Md, to USA Ord Dep, Letterkenny, Chambersburg, Pa.
Kelley, **Capt** Thomas N, Aberdeen Pr Gr, Md, to France.

To Germany

Butler, **Capt** Walter C, Birmingham, Ala.
Aspinwall, **2d Lt** Duncan P, Aberdeen Pr Gr, Md.
Loring, **Maj** Gladdon L, Charlotte, NC.
Tussing, **2d Lt** James T, Aberdeen Pr Gr, Md.

CHEMICAL CORPS—

Maj Gen William M Creasy, C Cml O

Cottingham, **Lt Col** Levin B, Ft McClellan, Ala, to Germany.
Cooper, **Maj** Ivan J, Arsenal, Ark, to ODCSLOG, USA, Wash, DC.
Johnson, **Maj** William E, New Cumberland, Pa, to USA Gen Dep, Ogden, Utah.
Kirsch, **Capt** John C, Ann Arbor, Mich, to Hq, Ft Detrick, Frederick, Md.

CHAPLAINS CORPS—

Maj Gen Patrick J Ryan, C of C

Pruden, **Maj** Joseph D, Ft Ord, Calif, to Korea.
Smith, **Maj** John F, Ft Meade, Md, to USARCARIB (Antilles).

TRANSPORTATION CORPS—

Maj Gen Paul F Yount, C of T

Clem, **Lt Col** Rhoman E, Wash, DC, to Hq III Corps, Ft Hood, Tex.
Todd, **Capt** Paul E, Brooklyn, NY, to Japan.
Vidrick, **1st Lt** Robert L, Ft Eustis, Va, to 9th Inf Div, Ft Carson, Colo.

To Korea

Jones, **Maj** Abbott R, Cp Irwin, Calif.
Jay, **Capt** Andrew L, Ft Leonard Wood, Mo.

White House Announces 45 Perm. Promotions

THE WEEK'S NOMINATIONS to the Senate included 19 major generals and one lieutenant general, Ridgely Gaither, named for permanent two-star rank, and 25 permanent colonels chosen for the rank of colonel in the Regular Army.

Their names and present or proposed assignments follow:

For Permanent Major General

Earl C. Bergquist, CG, US Army Tng Center (Inf), Ft. Dix, N. J.
Thomas L. Harrold, CG, US Army Caribbean, Ft. Amador, CZ.
George E. Martin, Asst. Chief of Staff, G1, US Army Europe, APO 403, NY.
Thomas J. H. Trapnell, Asst. Deputy Chief of Staff for Mil. Opns.
Donald P. Booth, Deputy Chief of Staff for Personnel.
Clark L. Ruffner, Chief, MAAG Germany, Box 810, APO 80, NY.
Ridgely Gaither, Deputy CG for Reserve Components, CONARC, Ft. Monroe.
William N. Gillmore, CG, III Corps, Ft. Hood, Tex.
Garrison H. Davidson, Supt., USMA, West Point, NY.
Howard Ker, Asst. Chief of Engrs. for Troop Opns.
Robert W. Berry, Deputy Commandant, National War College.
Rinaldo Van Brunt, CG, Northern Area Command, USAREUR, APO 757, NY.
John A. Dabney, Director, Military Assistance Div., US EUCOM, APO 128, NY.
Guy S. Meloy, jr., Chief, Public Information, OSA.
Lionel C. McGarr, Commandant, C&GSC, Ft. Leavenworth, Kans.
Paul D. Harkins, Asst. Deputy Chief of Staff for Mil. Opns.
Gerald E. Galloway, Division Engineer, Missouri River Div.
Robert L. Howze, jr., CG, 1st Armored Div., Ft. Polk, La.
David H. Tulley, CG, The Engr. Ctr., Ft. Belvoir, Va.
William H. Nutter, Deputy CG, Fifth Army, Chicago, Ill.

For Permanent Brigadier General

John B. Medaris, CG, Army Ballistics Missile Agcy., Redstone Arsenal, Huntsville, Ala.
Parmer W. Edwards, CG, 2d AA Region, Ft. Meade, Md.
Raymond W. Curtis, Asst. Commandant, The Armor Sch., Ft. Knox, Ky.
Edward G. Farrand, Deputy CofS, Plans & Opns., AFFE, Eighth Army (Rear), APO 343, SF.
Charles R. Hutchison, Asst. Chief, Budget Div., Off. Compt. of the Army.
Bertran A. Holtzworth, Deputy Chief of Staff, Comp. & Program Coord., AFFE/8th Army (Rear), APO 343, SF.
Olaf H. Kyster, jr., CG, 47th AA Brigade, Ft. MacArthur, Calif.
William J. Verbeck, CG, US Army Forces, Antilles.
Ralph W. Zwicker, Asst. Chief of Staff, G-1, Army Forces Far East (Rear), APO 343, SF.
Raymond E. Bell, Chief New York Military District.
Philip DeW. Ginder, Asst. Chief of Staff for Reserve Components, OCS.
Paul A. Disney, CG, US Army Tng. Ctr. (Armor), Ft. Knox, Ky.
Martin J. Morin, Chief, Ohio Military Dist.
Theodore S. Riggs, Senior Advisor, First ROKA, APO 102, SF.
Samuel R. Browning, Deputy Chief of Transportation.
Thomas F. Van Natta, Army Attache, Mex.
Webster Anderson, CG, Phila. QM Depot, Phila., Pa.
David W. Traub, Arty. Comdr., 4th Armd Div., Ft. Hood, Tex.
William R. Hennig, Army Attache, London.
Garrison B. Coverdale, Deputy CG, Central Comd., APO 201, SF.
Mercer C. Walter, Deputy CG, The Arty. and GM Center, Ft. Sill, Okla.
John C. Jakes, CofS, Seventh Army, Europe, APO 46, NY.
Paul A. Gavan, Asst. Comdt., The Arty. and GM School, Ft. Sill, Okla.
John R. Hinrichs, Deputy Chief of Ordnance.
John S. Upham, jr., Chief of Staff, AFFE, Naples, Italy.

To Germany

Ireland, **Capt** John T, Ft Gordon, Ga.
Pfaff, **Lt Col** Thornton E, New York, NY.
Strain, **Maj** Paul W, Wash, DC.

MILITARY POLICE CORPS—

Maj Gen William H Maglin, PMG

Owens, **Lt Col** Frederick J, Ft Gordon, Ga, to Mil Pers Procurement Svc Hq, New York, w/sta Providence, RI.
Foster, **Lt Col** Virgil P, jr, Ft Gordon, Ga, to OTPMG, USA, Wash, DC.
Turner, **Lt Col** Max H, Ft Polk, La, to USARCARIB (Panama).
Anderson, **1st Lt** Edward A, Ft Knox, Ky, to 404th MP Co, 4th Armd Div, Ft Hood, Tex.
Howard, **1st Lt** Gordon N, Ft Sheridan, Ill, to 40th MP Co, 4th Armd Div, Ft Hood, Tex.
Pope, **1st Lt** William A, Ft Meade, Md, to Korea.

To Germany

Hedges, **Maj** Ben W, Florence, Ala.
Dowell, **Capt** Lonnie A, Madison, Wis.

WOMEN'S ARMY CORPS—

Col Mary L Milligan, Director

From Ft McClellan, Ala, to Station Indicated

Clifton, **1st Lt** Martha L, USA Engr Cen, Ft Belvoir, Va.
Hunter, **1st Lt** Onie R, WAC Det Hq Com Fitzsimons AH, Denver.
Ingersoll, **1st Lt** Hazel M, USA Gar, Ft George G Meade, Md.
Maggio, **1st Lt** Theresa A, TAG Sch USA, Ft Benjamin Harrison, Ind.
Wepner, **1st Lt** Charlotte M, WAC Det Hq Gp, Ft Knox, Ky.
Winters, **1st Lt** Betty J, USA Med Svc Sch Brooke USA Med Cen, Ft Sam Houston, Tex.
Adams, **2d Lt** Doris M, WAC Det, Ft Monmouth, NJ.
Dee, **2d Lt** Jean P, WAC Unit Det 2, Ft McPherson, Ga.
Head, **2d Lt** Ann L, USATC, Inf, Ft Dix, NJ.
Head, **2d Lt** Edith, Transient Female Co USA Pers Cen, Ft Dix, NJ.
Bahr, **1st Lt** Jane M, WAC Det Letterman AG, San Francisco.
Shelton, **2d Lt** Ellen J, USA, Gar WAC Det, Ft Sheridan, Ill.
Sylvester, **2d Lt** Suzanne E, WAC Det Hq Gp, Ft Knox, Ky.

CHIEF WARRANT OFFICERS—

Harth, **W-2** Leo B, Pittsburgh, Pa, to USA Elm SHAPE, Paris, France.
Ragula, **W-2** Julyan, Ft Carson, Colo, to 4th Armd Div, Ft Hood, Tex.
Ricetti, **W-2** John, Wash, DC, to USA ASA Far East, Tokyo, Japan.
Maher, **W-3** Robert C, Cp Wolters, Tex, to 809th Engr Hq Hq Comd, Guam, Marianas.
Conklin, **W-2** Charles A, Ft Riley, Kans, to 25th Inf Div, USARPAC, Schofield Bks, TH.
Duckworth, **W-2** James C, Ft Benning, Ga, to Hq First USA, Governors Island, NY.
Horwitz, **W-2** Burnerd, Ft Wadsworth, NY, to 29th Ord Det, USA, Ord Dep, Rossford, Toledo, Ohio.
Barrington, **W-2** Robert B, Wash, DC, to White Sands Sig C Agency, White Sands Pr Gr, N Mex.
Domenic, **W-2** Ralph E, Warrenton, Va, to Stu Det USA Prim Hcptr Sch, Cp Wolters, Tex.
Ray, **W-2** Jonnie B L, Ft Huachuca, Ariz, to Bay Area USA Terminal Cen, Oakland, Calif.
Meadows, **W-2** Ernest C, Ft Bragg, NC, to USA Elm MAAG, Taiwan, Taipei.

To Korea

Kelley, **W-2** Louis R, Ft Polk, La.
Swavely, **W-2** Stanley L, Ft Belvoir, Va.

To Germany

Ford, **W-2** Lester A, Ft Gordon, Ga.
Lyle, **W-2** James F, Ft Holabird, Md.
Haas, **W-2** Charles A, Indiantown Gap, Pa.

To France

Elyo, **W-2** Michael, Aberdeen Pr Gr, Md.
Harrison, **W-2** Robert C, Ft Dix, NJ.
Miller, **W-2** Edward Z, Ft Eustis, Va.
Durham, **W-2** Lewis F, Ft G Meade, Md.

RETIRED—

Falkner, **Col** Francis H, CE; fr San Francisco, Calif.
Furbish, **Col** Chester A, Arty; pd (100%) fr MHD, Walter Reed AMC, Wash, DC.
Graham, Col Samuel S, Inf, pd (80%) Removed from temp disab ret list and ret.
Grotenrath, **Col** Joseph A, AGC, pd (80%) Removed from temp disab ret list and ret.
Greene, **Lt Col** Nelson G, CE, pd (70%) fr MHD, Walter Reed AMC, Wash, DC.
Jones, **Lt Col** Edwin C, MSC, pd (70%) Removed fr temp disab ret list and ret.
Buyers, **Maj** John F, CE, pd (100%) fr MHD Brooke AH, Ft Sam Houston, Tex.
Frishkey, **Capt** Nick, AGC, pd (50%) fr MHD Brooke AH, Ft Sam Houston, Tex.
Hulbert, **Capt** Norman B, AGC, pd (60%) removed from temp disab ret list and ret.
McCaskill, **1st Lt** Marvin J, Inf; removed from temp disab ret list and ret (pd 50%).
MacDonald, **2d Lt** Gordon J, Ord C, pd (40%) fr MHD, Valley Forge AH, Phoenixville, Pa.
Smith, **2d Lt** Robert L, TC, pd (100%) Removed from temp disab ret list and ret.
Bunge, **CWO, W-4** Herwart A, Reverts to Ret status fr Ft Hamilton, NY.

Retired Upon Application

Allbee, **Col** Roger H, MC; fr Ft Benjamin Harrison, Ind.
Walker, **Col** Charles P, Armor; fr Presidio of San Francisco.
Cashman, **Col** Charles J, DC; fr Ft Devens, Mass.
Mace, **Lt Col** Don L, VC; fr Frederick, Md.
Cooley, **Lt Col** Herbert W, Sig C; fr Seattle, Wash.
Price, **Lt Col** Calvin, jr, CE, fr Ft Leonard Wood, Mo.
Hall, **Lt Col** Graham S, Ord C; fr Atlanta, Ga.
Nave, **Lt Col** Clarence F, MSC; fr Ft Hamilton, NY.
Hammer, **Lt Col** Charles R, TC; fr Oakland, Calif.
Metz, **Lt Col** Theodore H, QMC; ret as Col; fr New York, NY.
Comings, **Lt Col** James H, FC; ret as Col; fr Ft Meade, Md.
Spillane, **Lt Col** John J, Armor; fr Ft Hood, Tex.
Farrington, **Lt Col** Alan M, TC; fr Seattle, Wash.
Guibault, **Lt Col** Leo, Armor; ret as Col; fr Ft Hood, Tex.
Snyder, **Maj** Edgar M, MSC; fr Ft Benning, Ga.
Lotter, **Maj** Charles A, QMC; ret as Lt Col; fr Ft Dix, NJ.
Winterstein, **Maj** William E, Ord C; fr Pueblo, Colo.
Jackson, **Maj** Paul W, Inf; fr Ft Benning, Ga.
Cozort, **Maj** William M, Arty; fr Ft Rucker, Ala.
Bruno, **Maj** Rudolph, Inf; fr Charlotte, NC.
Russell, **Maj** John A, Sig C; ret as Lt Col; fr Philadelphia.

—Continued on next page

WASHINGTON, D.C.
WHEN IN WASHINGTON
You'll like
The BURLINGTON HOTEL

10% Discount to Service Personnel
• Central Location
• Smart Lounge-Cafe
• Attractive Transient Rooms with Bath
• Furnished Apts. • Moderate Rates
Hudson S. Moses, Gen. Mgr.
1120 VERMONT AVENUE

In 87 Lands "The Best In The House"
"Canadian Club"
IMPORTED WHISKY
6 years old • 90.4 proof

IMPORTED IN BOTTLE FROM CANADA BY HIRAM WALKER IMPORTERS INC., DETROIT, MICH. BLENDED CANADIAN WHISKY.

Army Orders

From preceding page—

Napolitano, **Maj** Andrew J, AGC; fr New York, NY.
Edgeworth, **Maj** Robert H, jr, Inf; fr Ft Dix, NJ.
Sperling, **Maj** George R, Ord C; ret as Lt Col; fr Seattle, Wash.
Tobias, **Maj** Walter A, Ord C; fr Presidio of San Francisco.
Lee, **Maj** William A, QMC; fr Richmond, Va.
Garfield, **Maj** Morris, QMC; fr Ft Lewis, Wash.
Daggett, **Maj** Fred G, MSC; fr Ft Hamilton, NY.
Steninger, **Maj** Howard W, MSC; fr Ft Sill, Okla.
Farmer, **Maj** Jack J, CE; fr Cp Wolters, Tex.
Bryan, **Maj** John C, QMC; fr Huntsville, Ala.
Cantley, **Maj** Charles E, Arty; fr Ft Lewis, Wash.
Tief, **Maj** John J, MPC; fr Rochester, NY.
Staley, **Maj** George E, Inf; fr Ft Lewis, Wash.
Martin, **Maj** Harry W, Arty; fr Ft Campbell, Ky.
Eckert, **Maj** Thomas A, Arty; fr Ft Banks, Mass.
Carey, **Maj** Alfred J, MPC; fr Ft Leavenworth, Kans.
Myers, **Maj** Donald C, Sig C; ret as Lt Col; fr Ft Hamilton, NY.
Myers, **Capt** Ralph R, TC; ret as Maj; fr Ft McClellan, Ala.
Betts, **Capt** Edwin J, Inf; ret as Maj; fr Ft Polk, La.
Tarpay, **Capt** Charles M, CE; ret as Maj; fr Ft Custer, Mich.
Ferro, **Capt** Benedict D, Arty; ret as Maj; fr Ft Carson, Colo.
Rutherford, **Capt** William B, Sig C; fr Ft Polk, La.
Childers, **Capt** Chester W, MSC; ret as Maj; fr Ft Sam Houston, Tex.
Mackie, **Capt** Arthur, CE, ret as Maj; fr Ft Ord, Calif.
Holoviak, **Capt** Stephen J, Ord C; fr Chambersburg, Pa.
Woodham, **Capt** Grady H, Arty.
Freer, **Capt** Willard D, Sig C; fr Wash, DC.
Haines, **Capt** Charles L, Inf; ret as Maj; fr Ft Rucker, Ala.
Clifton, **Capt** William C, Inf; fr Ft Carson, Colo.
Keesey, **CWO, W-4** Charles R, AGC; fr Ft Holabird, Md.
Carlson, **CWO, W-3** Dolphine H, AGC; ret as CWO, W-4; fr Ft Bragg, NC.
Blackmore, **CWO, W-4** Edward G, Ord C; fr Berkeley, Calif.
Hickman, **CWO, W-3** Paul W, AGC; fr Oakland, Calif.
Golladay, **CWO, W-4** Edward M, AGC; fr Ft Huachuca, Ariz.
Chewning, **CWO, W-4** Reginald D, AGC; fr Ft Ord, Calif.
Eckman, **CWO, W-2** Claus, AGC; ret in gr of CWO,W-4; fr Ft Polk, La.
Pinnell, **CWO, W-2** William H, AGC; ret as CWO, W-4; fr Oakland, Calif.
Hilley, **CWO, W-2** Karrt T, SigC; ret as CWO, W-3; fr Ft Lewis, Wash.
Fengel, **CWO, W-2** Bernhard, AGC; ret as CWO, W-4; fr Ft Hood, Tex.
Ohlinger, **CWO, W-2** Norbert B, MI; fr Ft Lewis, Wash.
Drake, **CWO, W-2** Anthony F, Ord C; fr Ft Sill, Okla.
Haman, **CWO, W-2** Frank, Ord C; fr Ft Hamilton, NY.
Grace, **CWO, W-4** John D, QMC; fr USAFFE.
Treck, **CWO, W-4** Anthony S, AGC; fr New York, NY.
McKelvey, **CWO, W-3** Russell, AGC; fr Ft Lewis, Wash.

OFFICERS ADVANCED ON RET LIST—

Woodland, **CWO, W-4** Paul S, adv to Maj.

OFFICERS TO TEMP DISAB RET LIST—

Berg, **Capt** John W, MI; pd (80%) fr MHD (7071st), Ft Belvoir, Va.
Contois, **1st Lt** Doris R, WAC, pd (100%) fr MHD Valley Forge AH, Phoenixville, Pa.
Lang, **1st Lt** Robert W, CE, pd (60%) fr MHD Walter Reed AH, Wash, DC.
Weiss, **2d Lt** Barry L, Sig C, pd (70%) fr MHD USAH, Ft Jay, NY.
Hogue, **CWO, W-2** Albert J, AGC; pd (100%) fr MHD Walter Reed AMC, Wash, DC.

RESIGNED—

Hardy, **Maj** Frank W, MC.
Boyle, **Capt** Charles E, jr, Inf.
Rowan, **Capt** Elwyn P, Inf.
Hilyer, **Capt** William J, Inf.
Chambers, **1st Lt** Earl L, Arty.
Schwartz, **1st Lt** Jules J, Arty.
Atkinson, **1st Lt** Dean M, Inf.
Child, **1st Lt** Paul W, jr, Arty.
Clark, **CWO, W-4** Dudley B.

PROMOTED IN RA—

To Lt Colonel

Sparks, John W, ChC, w/DR 9 Jan '57.

To Major

W/DR as indicated:
Eastman, Warren C, Armor, 9 Jan '57.
W/DR 2 Jan '57:
Walker, Charles S, Armor
Clark, Lyman H, Inf
Conway, Lewis W, Inf
Helms, Kenneth R, Arty
Blume, Robert F, Inf
Gottliebsen, Richard E, Armor
W/DR 10 Jan '57:
Bolliger, Eugene E, MC
Pitts, Forrest W, MC

To Captain

W/DR as indicated:
Chadick, Harold M, Inf, 5 Jan '57
McClure, Ardie E, jr, Inf, 5 Jan '57
Forney, Leslie R, jr, Arty, 6 Jan '57
White, Charles J, CE, 9 Jan '57
Thibeault, James H, Arty, 9 Jan '57

RA PROMOTIONS CONFIRMED—

To Lt Colonel

Albrecht, A W, Arty
Byrne, Robt E, JAGC
Darrow, H W, Arty
Evans, Robt H, Inf
Holdridge, W H, AGC
Jones, Geo W, Inf
McKillips, E J, QMC
Meade, Stephen J, Inf
Neely, Jas E, jr, TC
Stephens, J J, Inf
Tillman, EA, CE
Townsend, C F, CE

To Major

Barrett, L O, QMC
Cole, Norman J, MC
Creighton, Jas R, Inf
Curtis, Elbert R, Arty
Daley, Edw J, Arty
Mashidlausky, Agnes A, WAC
Miller, Robt E, Arm
Smith, D A P, MC
Taylor, Cloyd V, Arty

To Captain

Altman, Robt M, MSC
Callaghan, D F, MSC

To 1st Lieutenant

Agather, F G, Inf
Alexander, R L, Inf
Blastos, C J, Inf
Byrom, Robert, Inf
Churchill, J J, Arty
Davis, Edwin G, Inf
Garrett, Saml J, QMC
Griswold, D E, Ord C
Matson, H R, CE
Panageas, Dan P, Inf
Snead, Wm K, Arty
Turner, Jas McV, jr, Cml C

To CWO, W-4

Cawthron, L, jr, Arty
Dorris, Lewis R, AGC
Gilbert, H C, Ord C
Meek, Hibbs S, MSC
Sarnecki, F P, AGC
Shupienis, Jos B, AGC
Van Wie, Geo I, FC

To CWO, W-3

Anderson, P A, Arm
Baker, Paul D, Sig C
Barr, Walter J, TC
Berry, Frank E, AGC
Blackwell, Roy V, TC
Campbell, Jno W, jr, QMC
Carr, Sam B, jr, AGC
Cox, Eugene E, Ord C
Frago, John A, QMC
Fyke, Frank C, Inf
Daniels, Paul B, QMC
Dupree, Scott W, AGC
Goguen, Leo A, MI
Hammond, M L, AGC
Leon, Robt M, QMC
Martin, Jas M, AGC
McGrady, M M, AGC
McHenry, W D, Sig C
Michaelski, Jos, AGC
Midgette, H C, MSC
Oestreich, R H, AGC
Pulley, Benj J, AGC
Roig, Frank N, AGC
Stayner, Floyd L, CE
Stripling, D A, AGC

TEMPORARY PROMOTIONS—

To Captain

Berner, Lyle C, Arty, 5 Dec '56
Burt, Robert F, Inf, 5 Dec '56
Gormley, Daniel J, jr, Inf, 5 Dec '56
Harris, Louis A, Inf, 5 Dec '56
Jewkes, Lorus D, Arty, 6 Dec '56
Lilly, James H, Inf, 5 Dec '56
Nave, Nicholas R, jr, Arty, 5 Dec '56
Richardson, Nehemiah E, Arty, 5 Dec '56
Roach, Paul A, jr, Inf, 5 Dec '56
Truesdale, John H, Inf, 5 Dec '56
Ward, James W, Arty, 6 Dec '56
Wilson, Louis, TC, 5 Dec '56
Kellel, Frank, jr, MSC

To 1st Lieutenant

Hilmo, **2d Lt** Orin R, Arty
Grana, J J, jr, MSC
Nelson, John W, Inf
LaGrandeur, Kenneth W, Ord C
Nordquist, D J, Inf
Abbot, Quincy S, FC
Clarke, L B, Inf

To CWO, W-3

Fletcher, Gerald E, MSC

SEPARATIONS—

Bowerman, **Col** Ralph L, Ord C.
Brown, **Lt Col** Ralph C, CE.
Byrd, **Lt Col** Paul E, MSC; reverts to CWO, W-4, RA.
Reep, **Lt Col** Murley A, AGC.
Cross, **Lt Col** Gerald E, QMC.
Janitschke, **Maj** Robert P, DC.
Ricci, **Maj** Anthony J, DC.
Biemer, **Capt** Paul I, Ord C; reverts to CWO, W-4 RA.
Smith, **Capt** Howard B, jr, Inf.
Lesser, **1st Lt** Stanley T, JAGC.
Hughes, **1st Lt** Peter J, JAGC.

HONORABLY DISCHARGED—

Foegen, **Capt** Dorthy M, AMSC.
Howland, **Capt** Wendell B, jr, Inf.

BRANCH ASSIGNMENTS—

Pope, **Col** William P, Arty; GS; Hq US CONARC, Ft Monroe, Va; trf fr Arty to TC.
Mooney, **1st Lt** Robert, Inf Co C 371st Armd Inf Bn, APO 696, New York, NY.
Carty, **Capt** Robert T, Inf, US Army Element UN Comd Mil Armistice Com, APO 72, San Francisco, Calif; trf fr Inf to Arty.
Boose, **1st Lt** Gordon D, Inf; the Sch Brig US Army Inf Sch, Ft Benning, Ga; trf fr Inf to Ord C.
Bannister, **Capt** Bob C, QMC Det 8, Oakland QM Market Cen, Alameda, Calif; trf fr QMC to Armor.
Hayden, **Capt** Joseph E, jr, QMC, OTQMG, USA, Wash, DC; trf fr QMC to Arty.
Harmeling, **Capt** John T, Inf, Co E 3d Inf Regt, Ft McNair, Wash, DC; trf fr Inf to Arty.
Milner, **1st Lt** Hughie G, Inf, Co D, Inf Sch Det USA, Inf Sch, Ft Benning, Ga; trf fr Inf to Sig C.
Malone, **1st Lt** William E, Ord C; Hq 86th Ord Bn, Ft Hood, Tex; trf fr Ord C, to Arty.

DESIGNATED ARMY AVIATORS—

Davis, **2d Lt** Robert W, MSC.
Schroeder, **2d Lt** Eldon K, Inf.

ADVANCED ON RET LIST—

Tuggle, **M/Sgt** Alfred A, adv to Capt.
O'Brien, **M/Sgt** Edward B, adv to Capt.
Dobbs, **M/Sgt** Tommie F, adv to Capt.
Stephens, **M/Sgt** Charles E, adv to Capt.
Snyder, **M/Sgt** Joseph L, adv to 1st Lt.
Hutto, **M/Sgt** Lige, adv to 1st Lt.
Hill, **M/Sgt** John R, adv to 1st Lt.
Ricks, **M/Sgt** Cecil C, adv to 2d Lt.
Brown, **M/Sgt** Roy E, adv to 2d Lt.
Andallo, **Sfc** Francisco, adv to M/Sgt.
Williams, **Sgt** John, adv to Sfc.
Yadon, **Sgt** Raymond, adv to M/Sgt.
Cummins, **Cpl** Milton E, adv to Sgt.

EM RET AND TRF TO USAR—

Hallas, **M/Sgt** C G
Mattys, **M/Sgt** A
Starnes, **Sfc** W H
Palmieri, **M/Sgt** F
Wells, **M/Sgt** H F
White, **Sfc** A L
Wardrep, **M/Sgt** D L
Stone, **Sgt** J H
Butler, **M/Sgt** L D
Henson, **M/Sgt** W H
Lynch, **Sgt** J J
De La Vega, **M/Sgt** Inocencio
Boaz, **M/Sgt** W H
Yates, **Sfc** W F
Rector, **M/Sgt** F L
Zwack, **M/Sgt** L F
Clements, **M/Sgt** J V
Hay, **Sgt** E H
Forsyth, **Sfc** V G
Williams, **M/Sgt** J R
Caraway, **M/Sgt** J D
Clark, **M/Sgt** C M
Baynard, **M/Sgt** G
Richardson, **M/Sgt** O E
Pye, **M/Sgt** O P, sr
Hale, **M/Sgt** C B
Taylor, **M/Sgt** M I
Woronuk, **Pvt** J
Bergeron, **M/Sgt** R L
Chandler, **M/Sgt** J F
Hale, **Sfc** C V
Guevara, **Sfc** M A
Davidson, **M/Sgt** L A
Jackson, **Sfc** J C
Keggin, **M/Sgt** T G
Robinson, **M/Sgt** R E
Rowan, **M/Sgt** M G
Sierra, **M/Sgt** A
Spurlock, **Pvt** J E
Baines, **M/Sgt** G I
Bradshaw, **Sfc** J L
Brown, **M/Sgt** E
Byrd, **M/Sgt** J A, sr
Collins, **M/Sgt** B W
Dowd, **Sfc** W J
Eaton, **M/Sgt** C H
Eggers, **M/Sgt** J A
Farmer, **M/Sgt** L C
Raasch, **M/Sgt** U C
Russell, **M/Sgt** F J
Favreau, **Sfc** H E
Behnken, **Sp2** G W
Murasky, **Sp2** A V
Smith, **Sp3** R W

ENLISTED MEN RETIRED—

Perton, **M/Sgt** H H
Waldrop, **M/Sgt** C
Miller, **M/Sgt** James
Orndorff, **M/Sgt** C R
Perry, **M/Sgt** K A
Waller, **M/Sgt** E N
Militante, **M/Sgt** F
Barton, **Sp3** D E
Combs, **M/Sgt** Tom
Pickens, **Pvt** J F
Torres-Rodriguez, **Sp3** Angel L
Dickie, **M/Sgt** G W
Hill, **M/Sgt** J R
Burdios, **M/Sgt** P
Bassett, **M/Sgt** R S
Castro, **M/Sgt** E
Lipkowitz, **Sfc** I
Murphy, **Pfc** L E
Jangaon, **M/Sgt** E B
McCarthy, **M/Sgt** William T
Rieb, **M/Sgt** Albert
Parker, **Pfc** J W
Clinton, **Pvt** S

EM TO TEMP DISAB RET LIST—

Angell, **Pvt** P F
Hamilton, **Cpl** W E
Mullican, **Sp3** Joe T
Agee, **Sgt** E T
Williams, **Sp3** R W
Oglesby, **Pvt** R J
Brisbin, **Pfc** K D
Holland, **Pvt** D R
Negron-Guadalupe, **Pfc** Ramon

EM REMOVED FROM TEMP DISAB RET LIST—

Greene, **Cpl** W T
Martorano, **Cpl** C L
Jackson, **Sp3** D K
Lundy, **Cpl** George
Grahnert, **Pvt** H E
Varady, **Cpl** Alex
Moore, **Cpl** C N
Lopez, **Sgt** Federico
Scott, **Cpl** James E
Motsinger, **Cpl** R T
Pearson, **Pvt** J A
Horton, **Pvt** Victor
Morgan, **Pfc** D J
Wells, **Sp3** H L
Cruz-Negron, **Cpl** F, and disch
Porch, **Cpl** H D
Brutico, **Pfc** A J
Harvey, **Pfc** C M
Desmond, **Pfc** J J
Perez-Irizarry, **Pvt** Ramon

Army Seeks Bids For Recruit Advertising

Secretary Wilber M. Brucker has announced that the national advertising contract for the Army Recruiting Service will be negotiated during the next five months and award will be made about 1 July.

The contract will cover the period to 30 June, 1958.

The current Army recruiting advertising contract, scheduled to expire 30 June 1957, has been held by Dancer-Fitzgerald-Sample, Inc., since October, 1952.

The scope of the account and the variety of services required make it desirable to limit the competition to nationally recognized agencies with an annual domestic billing of $10 million or more, the Army said.

Subscribe Now—

One item in just one issue of THE JOURNAL may be worth far more to you than the subscription price for an entire year.

So Fill-in and Mail This Handy Coupon Today

ARMY NAVY AIR FORCE JOURNAL
1711 Connecticut Avenue, N.W.
Washington 9, D. C.

Please enter my subscription for the next 52 weekly issues, with the understanding that I can cancel this order at any time and get a full refund of any unused part of my subscription payment.

☐ $6.50 enclosed ☐ Bill me later

(Rank and Name) (Service)

(Address)

(City) (Zone) (State)

Please check here if you prefer to subscribe for: 1-19

☐ 2 years, $11.50 ☐ 5 years, $24.50 (Same Refund Privileges)

Single copies, 25c. Subscriptions to civilians or organizations, $8.50 per year.

U. S. AIR FORCE ORDERS

Donald A. Quarles—Secretary of the Air Force
James H. Douglas, jr.—Under Secretary of the Air Force
Dudley C. Sharp—Assistant Secretary (Material)
Lyle S. Garlock—Assistant Secretary (Financial Management)
David S. Smith—Assistant Secretary (Manpower, Personnel & Reserve Forces)
General Nathan F. Twining—Chief of Staff

MAJOR GENERAL

Giantzberg, Frederic E, pres asg Hq USAF, Wash, DC, is further asg to Office, VCS, for dy as Chmn, Ad Hoc Comm for Single Mgr for Airlift Svc, eff 3 Jan 57.

McBlain, John F, fr asg Hq, USAF, OSAF, Wash, DC, fr dy as mbr, SAF Pers Council, eff 31 Jan 57, on which date he will revt to ret status.

BRIGADIER GENERAL

Mundell, Lewis L, fr Hq Spain AMA, APO 285 NY, fr dy as Comdr, Spain AMA; to Hq Air Mat Frcs, European Area, AMC, APO 633, NY, as reads "for dy as Spec Asst to Comdr, Air Mat Frcs, European Area" IATR "for dy as Sp Asst to Comdr, Air Mat Frcs, European Area, w/add dy as Comdr, 7602d Sprt Wg, APO 285, NY."

COLONEL

Chenette, Joseph R, Wash, DC, to Hq Shelby AF Dep, AMC, Wilkins AF Sta, O, NLT 15 Feb 57.

LIEUTENANT COLONEL

Lefevre, Otho B, Wash, DC, to Hq 6486th AB Wg, Pac AF/FEAF (Rear), APO 953, SF.

Stroud, Walter C, Wash, DC, to Hq AU, Maxwell AFB, Ala.

MAJOR

Demos, Louis, McClellan AFB, Calif, to dy sta Geo Washington Univ, Wash, DC.

Lee, William W, Wash, DC, to Hq 3560th Plt Tng Wg (Basic SE), ATC, Webb AFB, Tex.

Fr Offutt AFB, Nebr, to sta indicated:

Sielbeck, Lloyd W, 819th ADiv, SAC, Dyess AFB, Tex.

McManaman, Charles J, 1134th USAF Sp Act Sq, Hq Comd, USAF, Ft Myer, Va, for AirA asg.

Baldwin, William A, jr, 3918th AB Gp, SAC, APO 194, NY.

CAPTAIN

Kirkland, Henry O, jr, Wash, DC, to Hq ARDC, Baltimore, Md.

Garrison, George S, Offutt AFB, Nebr, to 72d Bombard Wg, SAC, APO 845, NY.

Davis, Culver O, Hill AFB, Utah, to Det 2, 2700th EOD Sq, AMC, Norton AFB, Calif.

Whitaker, James E, Tulsa, Okla, to Hq SAMAP, AMC, APO 74, SF.

Sulloway, Bessie M, (AFNC), Tinker AFB, Okla, to 7559th USAFH, APO 124, NY.

Lowney, Donald F, Offutt AFB, Nebr, to 93d Bomb Wg, SAC, Castle AFB, Calif.

Twillman, Herbert M, Wright-Patterson AFB O, to Hq 2848th AB Wg, AMC, Norton AFB, Calif.

CHIEF WARRANT OFFICER

Hess, Edwin A, Wash, DC, to Hq ADC, Ent AFB, Colo.

FORMER ORDERS REVOKED—

Kirkland, Capt Henry O, jr, prev ors re his asg fr Wash, DC, to Hq TAC, Langley AFB, Va, revo.

RETIRED—

Duffy, Col Marcellus, fr Hq ARDC, Baltimore, Md, eff 31 Jan 57.

Dollerhide, Col (LtCol) Charles L, in gr of LtCol & Adv to gr of Col; fr Hq USAF, Office, JAG, Wash, DC, eff 28 Feb 57.

Kneussl, Col (LtCol) James K, in gr of LtCol & adv to gr of Col; fr Hq USAF, Office, JAG, Wash, DC, eff 31 Jan 57.

Browne, Col Ivins L R, fr 2750th USAFH, AMC, Wright-Patterson AFB, O, eff 21 Jan 57.

Ready, Lt Col William D, fr 1100th USAFH, Hq Comd, USAF, Bolling AFB, DC.

Orr, Lt Col Norton A, fr Hq 2854th AB Wg, AMC, Tinker AFB, Okla.

Hondros, Lt Col Alex P, fr Hq ConAC, (NARS), Air Res Rec Cen, Denver, Colo.

Smeltzer, Lt Col Joseph J, fr 3810th USAFH, AU, Maxwell AFB, Ala.

Miller, Lt Col Charles A, fr Hq ConAC (NARS), Air Res Rec Cen, Denver, Colo.

Hennigan, Lt Col (Maj) James E, in gr of Lt Col; fr 3275th USAFH, ATC, Parks AFB, Calif.

Hopkins, Lt Col Philip E, fr 1907th AACS Sq, MATS, March AFB, Calif.

Kowalke, Maj Vern P, fr 662d ACW Sq, ADC, Brookfield AF Sta, O.

Rush, Capt Melvin G, in gr of Maj; fr 42d Ftr Intcp Sq, ADC, Greater Pittsburgh Airport, Pa.

Urban, 1st Lt Gerald L, fr 1077th Med Svc Sq, Hq Comd, USAF, Brooke AMC, Ft Sam Houston, Tex.

Dyer, 1st Lt Francis H, fr 3275th USAFH, ATC, Parks AFB, Calif.

Richardson, CWO-4 Ralph J, fr Hq 325th Ftr Gp (Air Def), ADC, McChord AFB, Wash.

Snow, CWO-2 Spencer U, fr 3700th USAFH, ATC, Lackland AFB, Tex.

Ernst, CWO-2 Charles M, fr Hq TAC, Langley AFB, Va.

OFFICERS ADVANCED ON RET LIST—

Jutras, WO Bruno, to CWO-2.

OFFICERS TO TEMP DISAB RET LIST—

Oliver, 1st Lt Jack, fr 3700th USAFH, ATC, Lackland AFB, Tex.

OFFICERS FR TEMP DISAB RET LIST—

Turner, Col William L, & ret.
Kelly, Maj Paul, & ret.
Shearer, 1st Lt Donald F, & disch.
Haley, 1st Lt Dennis F, & ret.

OFFICERS RETURNED TO RET STATUS—

Collett, Col Wells F, fr Hq OOAMA, AMC, Hill AFB, Utah.
Bankard, Col Roy T, fr Hq 9th Bomb Wg (Med), SAC, Mountain Home AFB, Idaho.
Morcland, Lt Col Lester D, fr Hq SMAMA, AMC, McClellan AFB, Calif.
Reiner, Maj Harry O, fr 9th Trp Crr Sq (Hv), TAC, Larson AFB, Wash.
Marion, CWO-2 Milo W, fr 3442d Stu Sq, ATC, Lowry AFB, Colo.

RESIGNED—

Lacey, Capt H J, jr
Gallaher, Capt (1stLt) Bernard A
Mayer, 1st Lt John H
March, 1st Lt Jas E
Phipps, 1st Lt A R
Bohren, 1st Lt Theo F
Harvey, 1st Lt Chas V
Stoltenberg, 1st Lt R E

AFROTC CADETTE CAROLE A. MILLER explains her newly-acquired knowledge of the B-52 to Col. Phylis D. S. Gray, Director of WAF, during the latter's visit to the AFROTC Detachment at the University of Texas, which was one of the ten schools selected to initiate women into the program. The purpose of Colonel Gray's visit was to discuss the WAF-ROTC Program with Col. David H. Thomas, USAF, Professor of Air Science, and Capt. Patricia Whitmore, who is in charge of the coed cadets.

PERMANENT PROMOTIONS—

To CWO-3

Snider, Arlin E, w/DR 2 Jan 57.
Harris, Russell G, w/DR 3 Jan 57.
Swann, Edwin O, w/DR 4 Jan 57.
Reed, Lloyd H, w/DR 7 Jan 57.
Henson, Jean R, w/DR 8 Jan 57.
White, Stramer F, w/DR 9 Jan 57.

To CWO-2

Henning, Robert C, w/DR 2 Jan 57.
Christensen, Harold E, w/DR 3 Jan 57.
Varner, Richard C, w/DR 8 Jan 57.
Moses, Edward J, w/DR 9 Jan 57.

TEMPORARY PROMOTIONS—

To Colonel

Haesler, John D W
Lyster, David K
Rawl, Robt C
White, Boyd B
Booth, John A (MC)
Keilman, Myron H
Harney, John P (MC)

To Lieutenant Colonel

Landwehr, Virgil H
Farry, Albert B
Liverman, Ernest W
Atchison, Delmar W
McKee, Ralph D
Stewart, Ray P
Kendrick, Donald
Isaacs, Wm H
Ellison, Lawrence A
Roll, Francis A
Hotzfield, Verne F
Detwiler, Donald A
Kotlewski, Joseph M
Wehner, Fredk W, jr
Wilson, Wm O
Burkle, Henry
Cook, Charles
Dunn, Donald
Fesmire, Durward W
Mazy, Joseph F
Crook, Lonnie H
Stallings, Jesse E
Massie, Jack K
Vanderpoel, John A
Kobel, Leonard S
Cloud, Carlton, jr
Wade, Wm G
Miller, Bursdall D
White, Frances L
Burch, Donald J
Smith, Robt Y
Gillespie, Victor A
Maloney, Edmund V
MacCleary, Robt L
Rogers, Evan Y
Ingram, Sidney O
Manch, Jacob E
Baldwin, Irl E
Krula, Carl J
Lawson, Albert S
Sponenbergh, M C
Hayes, Burgain G
Thompson, R G

To Major

Risk, Rufus H
Guntherberg, Thos J
Stone, Leon
Uhalt, Joseph H, jr
Mixon, Chas H
Macklin, Maurice F
McCann, Paul B
Schneider, Louis R
Murone, Pasquale V
Laski, Joseph S
Anderson, Hugh R
Adams, Wm L
Zweizig, Jas A
Cuseo, Francis A
Fahr, John
Morrison, Wayne F
Harrell, Hershel L
Stevenson, Robt E
Barker, Paul W
Winsor, Wm J, jr
Redburn, Leonard P
Thoms, Arthur H
Aiello, Mario J
Buttermore, Frank T
Rider, Walter A
Annis, Edwin C
Byron, Wm H, jr
Sawin, Robt D
Pitman, Thos B
Taggett, Robt A
Welker, Clyde H
Rogers, Edwin L
Doyle, John T
Carnright, Jason J
McClellan, Jos L, jr
Adler, Wayne G
Sheppard, Jas C
Patterson, Wm H
Rohde, Fredk H
Scofield, Earl W
Hermann, Oscar H
Harbison, Wm R
Bogusz, Leonard E
Bouvier, Arthur O, jr
Beeney, Osborne S
Eden, Wm O
Skusa, Henry E
Johnson, Jas G
Davis, Richard A
Carlyle, Chas G
Bryson, Eddie
Hall, Herbert R
Lillard, David C, jr
Vanhouten, Phillip J
Gould, Solon E
Grenko, Frank
Krahn, Herman J
Anglin, Wm J
Borgeson, Ralph P
Willson, Stanley G
Charlton, Rufus S
Hagen, Wm S
Bassett, Lawrence J
Lyons, Leslie E
Connally, Hulon L
Massarene, Wm G
Luehl, Chas A
Starr, Lawrence A
Isbell, Jas W
Williams, Archibald A
Reeves, Meredith
Goetz, Frank M, jr
Waldorf, Donald D
McCrystal, Wm F, jr
Yndo, Michael J
Wood, Pat O
Anderson, Fredk E
Gidney, Wm H
Sellers, Thos W
Deurr, Wm J
McKay, Leslie J
Bauer, Raymond L
Herdina, Mary C
Farar, Marvin B D
Faircloth, Clifford W
Black, Robt L
King, Clarence G
Jackson, Etherton W
Hildebrand, D N
Reich, Roland R

To Captain

Firestone, S E, (MSC)
Fisher, J, A jr, (MSC)
Blair, M N, (MSC)
White, D C, (MSC)
Williams, Wm L, (MSC)
Gray, Pat B, (MSC)
Diehl, H, jr, (MSC)
Tribble, W D, (MSC)
Diedrich, Fredk J, jr, (MSC)
Larkin, Henry E
Schultz, Berlyn E
Bornmann, Chas W
Mayer, Donald E
McGlynn, Richard J
Humphrey, Jas J
Russell, Harry G, jr
Carman, Kenneth R
Blaikie, Thos B
Villines, Jas M
Williams, Wm A, jr
Vandervelde, Edw M
Blankemeyer, Frank J
Lemieux, Milton L
Price, Alfred B
McKay, Walter J
Hicks, James L, jr
Heldbreder, Leroy K
Sheridan, Philip
Young, Jas R, jr
Wilson, Wm B
Rook, Theodore C
Weber, Oscar W
Lindley, Jean F
Klefstad, John W
McDaniel, Gerald
Russ, Richard E
Nelson, Craig W
Perkins, Warren F
Ramos, Ralph W
Elzinga, Gerald
Johnson, Boyd W
White, Jas E
Holland, Gerald M
Gardner, Jas L, jr
O'Neil, Clement R
Clower, Jack E
Harris, Harold L
Swanson, Martin T
Ryan, Wm A
Luttinger, Jerome R
Lutz, Donald R
Ooley, Philip G
VanWagner, Ross, jr
Origer, Leo J
Slicer, Geo F
Eaton, Curtis A
Long, Robt C
Ross, Frederic I
Vick, Harold L
Holley, Joseph E
Claussen, Peter P
Durgin, Ralph H
Madison, Solomon L
Lukens, Harold C
Berke, Geo B
Zunker, Gordon K
Ballard, Mildred R
Dollard, Oakley J
Bentley, Wilbur C
Martin, Thos G
Stanfill, Edw T
Ketterl, John L
Nunn, Harrell T
Clifton, Howard W
McConnell, John P
Thamann, Thos F
Fortesque, Peter C
Howland, Wm A, jr
Sawyer, Mary A
Reynolds, Herbert H
O'Donovan, J J
Baird, Weldon R
Corrigan, Patrick J
Hall, David W
Bridges, Leslie G
Clement, Harold R
Whatley, Wayne N
Reid, Robt L
Farmer, Fred H, jr
Carr, Wm E
Crow, Fredk A, jr
Brumbeloe, Jas T
Wolfe, Alan E
Clowers, C R, jr
Hiebert, Frederic C
Lysaght, Chas A
Card, Albert M
Stephenson, Jas R
Taylor, Adelbert J
McBride, John C
Roberts, Donald R
Westermann, R G
Carrasco, Manuel L
O'Shea, John J C
Zimmer, Norbert A
Hayden, Chas E
Pappassi, Paul J
Lingel, Edw W
Villa, Chas
Bac, John A
Geankoplis, N C
Leonard, John L
Young, Chas L
Hurd, Calvin W
Flynn, Harold C
Henderson, Wallace D
Beinkampen, H F
Bryant, Chas L
Karnes, Henry L, jr
Lushbaugh, Thos L
Patterson, Robt S
Schultz, Francis E
Hayes, Donald R
Danbom, Rudy I
Shofner, Robt W J L
Patten, Andrew L
Covell, Lyman D
Kirsch, Phil B
Hippell, Ellen M
Donovan, Jane A

To 1st Lieutenant

Mullinax, Roy P
Baisley, Wm H
Sato, Janet T
Carr, Earl E
Eggers, Robt E
Lett, Alexander S

REGAF PROMOTIONS CONFIRMED—

Lieutenant Colonel

Krause, Harris F

Major

Myers, Paul W, (MC)
Willner, Wm F
Barnett, Wm E
Cole, Eugene E
Dean, Fredk F
Duncan, Kenneth R
Lake, James
Lakin, John W
Meeker, Roy L
Oldham, Chas B
Shelton, Donald A
Snell, Robt M
Voorhees, Alen V
Welch, Jas W, jr

Captain

Butler, Marguerite
Bodner, Wm C, (MSC)
Wood, Glen F, (MSC)
Kennedy, Elizabeth M, (AFNC)

1st Lieutenant

Fox, Joe T
Green, James D
Kennedy, Chas R
Noe, Philip S
Riddle, Robt B
Virden, Carlton R

SEPARATIONS—

Dowd, Col Cecil J
Spinney, Maj F C
Olenik, 1st Lt Geo E
Hollingsworth, 2d Lt Vern N

CORRECTION—

Cadwell, Henry B, prev ors re his perm prom to gr of 1st Lt, IATR, "Caldwell, Harry B."

AIRMEN ADVANCED ON RET LIST—

Bereznak, M/Sgt John, jr, to 1st Lt.
Williford, S/Sgt Leon O, to M/Sgt.

AIRMEN RETURNED TO RET LIST—

Witkavage, M/Sgt George.

AIRMEN TRF TO AFRES & ASG INACT STATUS—

Dewing, M/Sgt Edw G
Kochis, M/Sgt John
Boothe, S/Sgt V S
Dean, S/Sgt Francis F
Cloran, T/Sgt Jos J
Smith, S/Sgt R R
Wagley, M/Sgt F C
Wilson, M/Sgt Paul J
Porter, S/Sgt J B
McLeod, S/Sgt Chas J
Bigelow, M/Sgt G O
Goldman, M/Sgt P L
Holmes, M/Sgt Neal F
Jones, M/Sgt Robt C
Keleher, M/Sgt Jos W
Mathis, M/Sgt Saml A
McGrew, M/Sgt D G
Merlino, M/Sgt A A
Morgan, M/Sgt Jack
Morris, M/Sgt B L
Scruggs, M/Sgt Jas G
Sitko, M/Sgt John A
Smith, M/Sgt Robt H
Riccio, M/Sgt Chas J
Thomas, M/Sgt H P
Warren, M/Sgt C C
Whittey, M/Sgt C E
Craig, M/Sgt Harve B
Gable, M/Sgt L W
Halstead, M/Sgt T B
Hoy, M/Sgt Roger B
Limandri, M/Sgt F V
Mintz, M/Sgt B L
Monroe, M/Sgt C W
Wortham, M/Sgt T C
Fairel, M/Sgt Robt H
Hathorn, M/Sgt E S
Nunn, M/Sgt Wm G
Stansbury, M/Sgt W G
Turby, M/Sgt H R
Williams, M/Sgt D H
Bruce, T/Sgt W M
Stringer, T/Sgt Jas G
Davis, S/Sgt Harry M
Robertson, S/Sgt A A
Alexander, M/Sgt W S
Buchholz, M/Sgt A C
Dodd, M/Sgt W J
Howard, M/Sgt J M
Peck, M/Sgt Harry N
Lee, T/Sgt Wm G
Royal, T/Sgt Clarence
Webb, T/Sgt Edw C
Hale, S/Sgt Ernest C

AIRMEN RETIRED—

Williams, M/Sgt T E
Howard, M/Sgt W
Mihalic, S/Sgt L B
Kellar, A/3C Enos H, in gr of A/2C
Shadko, M/Sgt John P
Winship, M/Sgt H A
Smith, A/2C Glenn E
Miller, T/Sgt Clyde R
Harris, T/Sgt M M
Aurderhar, A/2C A G
McKeown, A/2C B E
Werkmeister, A/3C Robt A
Mossner, A/2C G W
Coleman, T/Sgt H R
Coakley, S/Sgt L G
Cox, S/Sgt Warren H
Lackie, S/Sgt H A
Smiley, S/Sgt Wm J
Batts, A/1C Wilbur H
Fehl, A/1C Donald W
Whitehead, A/1C C E

AIRMEN TO TEMP DISAB RET LIST—

Roeburck, S/Sgt D G
Phelan, T/Sgt Wm T
Smith, A/1C Fred, jr
Ardis, A/2C C L
Smith, A/3C John E
Wiegers, A/1C Ned D
McElroy, A/2C R, jr
Wong, A/2C N C
Griffith, A/2C E A
Jones, A/2C John C
Nichols, M/Sgt N G
Woodward, T/Sgt Whitney W
Lolley, A/1C Edw L
Boyd, T/Sgt L H, jr
Bales, M/Sgt Jack P
Hickman, M/Sgt J C
Thompson, A/3C R
Keller, T/Sgt Wm M
Lancaster, S/Sgt H D
Gill, T/Sgt Robt E, in gr of M/Sgt
Anderson, S/Sgt F B
Rosse, M/Sgt B T
Dickson, A/2C D P

AIRMEN FR TEMP DISAB RET LIST & DISCH—

P'pool, S/Sgt J G
Jeffery, A/1C H R
Sherman, A/1C D L
Williams, A/1C D C
Monroe, A/2C C M, jr
Pensec, A/2C John
Carter, A/3C F M
Yellow Elk, A/3C L J
Butler, T/Sgt Paul E
Puls, S/Sgt Donald A
Novak, A/1C R G
Stevenson, A/1C Jas G
Hagen, A/2C R G
Campbell, A/2C H E
Blocker, S/Sgt Jos E
Smith, S/Sgt Clavin C
Poates, A/1C P C, jr
Hill, A/1C Donald C
Ondic, A/2C Wm
Scoughton, A/B G L
Abrams, A/1C H N
Franklin, A/1C E D, jr

SERVICE FAMILY NOTES

MAJ. GEN. RUSH B. LINCOLN, JR., USA, Commanding General of Ft. Eustis, Va., poses with Mrs. Lincoln and their family. The boys are Barry, 15, and Duke, 20, and sitting on her mother's lap is two-year-old Deborah. General Lincoln is celebrating his third year as Commanding General of the home of the Transportation Training Command.

JAG Wives Entertain—

Members of the Army Judge Advocates' Wives Club held their first luncheon of the year at Fort Leslie J. McNair Officers' Club, on 16 Jan in honor of Mrs. George W. Hickman, jr.

The speaker of the day was Mrs. Ivy Baker Priest, Treasurer of the United States.

Chairman in charge of the luncheon was Mrs. Vernon C. Rawls. Ladies on her committee included: Mrs. Delphine D. Rasco, Program; Mrs. Frank T. Holt, Arrangements and Hospitality; Mrs. Albert J. Eagain, Invitations and Reservations; Mrs. Charles A. Weaver, Decorations; Mrs. Harris J. North, Publicity; Mrs. John G. Lee, Transportation, and Mrs. James Garnett, Newcomers.

MRS. THOMAS E. DE SHAZO, wife of Maj. Gen. T. E. de Shazo, Commanding General, the Artillery and Guided Missile Center, Fort Sill, Okla., right, discusses the style show with Mrs. Edward J. Morgan, one of the models at the recent Officers Wives Club Luncheon at the Hotel Lawtonian.

Ft. Belvoir OWC—

The Officers Wives Club of Ft. Belvoir, Va., celebrated its fifth anniversary on 8 Jan., with ceremonies commemorating the founding of the Club, preceding its first meeting of the new year.

A cake-cutting ceremony preceded luncheon in the colorfully decorated Potomac Room of McKenzie Hall, with several past presidents of the Club participating, and greetings from others read to over 150 members assembled.

Mrs. Stanley L. Scott of 517 Herbert Springs Road, Alexandria, Va., first honorary president of the Club, and Mrs. Emil Peterson of Dobbs Ferry, N. Y., first president, cut the birthday cake, while Mrs. Walter N. Parsons, incumbent president; Mrs. David H. Tulley, present honorary president; and Mrs. John M. Frank, now president of the Club, shared the dias with the honor guests. Greetings to the Club were read from Mrs. Ward H. VanAtta, now in Yokohama, and Mrs. Leonard Haseman, now in Alaska, both former presidents of the Club.

Miss Mary E. Blake, consultant on group work and community services, United States Children's Bureau, was guest speaker after luncheon. Her topic was "What Can You Expect From Children, at Home, at School, and in the Community?"

Luncheon chairman for the event was Mrs. Charles Neufeld, wife of the Commander of Davison Army Airfield Command, Ft. Belvoir, assisted by Mesdames Claire Heinbach, Charles Paulk, Kermit Peterson, Elmer Shaner, Lewis McConnell, John Yunkers, William Bell, Roy Adams, Ralph Sandberg, and Benny Dyke, all wives of Davison Army Airfield Command officers.

CARSON MEN ANSWER CALL

Fort Carson, Colo.—An officer's wife here survived a major operation recently, thanks to the generosity of seven soldiers.

Mrs. Christine White, wife of 1st Lt. Marion White of the 39th Infantry Regiment tactics committee, was gravely ill at the Carson U. S. Army Hospital.

A major operation was needed, but there was no positive O-type blood available for a necessary transfusion. The 39th's companies were contacted for volunteers.

In less than 10 minutes, seven men with the right blood type were on the way to the hospital from three companies to donate at least a pint each. The donors: from Service Company, Sp-3 Rudy Merbach, Sp-3 Stanley Pivic and Sp-3 James MacDonald; Company F volunteers, M/Sgt. Jesse Taylor, Sp-3 William Tarver and Pfc William Luntz; Pvt. Gordon Hewitt, from Company H.

MLC Wives Club—

The January Luncheon meeting of the Chemical Corps Wives Club with Mrs. B. R. Bierer, president, and Mrs. William M. Creasy, honorary president, was held at the Evans Coffee Shop, Arlington, Va., on 8 Jan. Hostesses for the luncheon were Mrs. Thomas H. Magness and Mrs. Duane H. Roepke. Highlighting the afternoon was a talk on the care and propagation of house plants by a representative of a local florist. Bridge was enjoyed by Club members, prior to the luncheon that morning.

Fitzsimons Staff Members To Be Inaugural Guests—

Seven Fitzsimons Army Hospital officers have received and accepted invitations to attend the Presidential Inauguration on 21 Jan., in Washington, as official guests of President Eisenhower, all of whom helped care for the Chief Executive while he was a patient at Fitzsimons. The group will include Maj. Gen. and Mrs. M. E. Griffin, Col. and Mrs. Byron E. Pollock, Col. and Mrs. George M. Powell, Lt. Col. and Mrs. John A. Sheedy, Lt. Col. Edythe Turner, Chief Nurse at Fitzsimons, Capt. Carline E. Koger, ANC, and Capt. Lorraine P. Knox, ANC.

OWC's 'Participation' Luncheon—

At Patton Hall, Ft. Myer, Va., on 17 Jan., the Officers' Wives Club of the Office of the Inspector General started its new year activities with a "participation" luncheon. All members displayed souvenirs collected while overseas and told of the origin of the articles and the circumstances by which they were acquired.

Hostesses for the occasion were Mrs. Lex M. Stout, chairman, assisted by Mrs. Jack W. Boyer and Mrs. Robert T. Dixon.

Army Finance Wives—

The Army Finance Officers Wives Club of Washington will meet for luncheon on 22 Jan., at 12 noon, at the Army-Navy Country Club.

Guest speaker for the occasion will be Mrs. Patricia Reed of the Chesapeake and Potomac Telephone Company, whose topic will be "You and Your Voice."

Mrs. A. W. Widmer is chairman of the committe in charge of arrangements for the luncheon and assisting her will be Mesdames Einar Watten, O. C. Culbreth, H. M. Whittier and W. J. Fabritius.

AG Ladies—

The Adjutant General's Ladies Bridge and Luncheon Group held its monthly meeting on 16 Jan., at Patton Hall, Ft. Myer, Va., when hostesses for the day were Mrs. Alfred E. Bonniwell and Mrs. Thomas A. Enloe.

Northern Va. DUSA Chapter—

The Northern Virginia Chapter of the Daughters of the U. S. Army will hold its January meeting at Patton Hall, Ft. Myer, Va., on Wednesday, 23 Jan. Luncheon will be served at 12:30 p.m., and for those who play cards, bridge and canasta will start at 10:00 a.m. For reservations please call Mrs. Henry Spengler at KIng 8-1932.

Next month the Army Daughters will be hostesses at a cocktail-buffet to be held at Ft. Myer on Friday, 15 Feb, from 7 to 9:30.

DEP/LOG Wives Club To Lunch—

The Officers' Wives Club of the Office of the Deputy Chief of Staff for Logistics will meet for luncheon, on Wednesday, 23 Jan., at 12:15 p. m., at the Army and Navy Club, when Mrs. Maxwell D. Taylor, wife of the Army Chief of Staff, adn Mrs. Walter Weible, wife of the Army Deputy Chief of Staff for Personnel, will be the honor guests.

Hostesses will be Mrs. Lou G. Van Wagoner, wife of the Director of Financial Operations, assisted by the wives of officers of the Directorate.

Color films of Washington and Virginia will be shown.

QM Women's Club To Hear Mrs. Priest—

Members of the Quartermaster Women's Club, of Washington, will meet at Gregory Hall, on 24 Jan., for one of their several informal luncheons of the year. The Treasurer of the United States, Mrs. Ivy Baker Priest, will be the pre-luncheon speaker on the subject of "Treasures That Money Cannot Buy."

Another attraction will be an exhibition of water color paintings done by members of Mrs. Beth Dunlap's class. Other than wives of Quartermaster officers, the class includes Mrs. Westphalinger, wife of Maj. Gen. H. R. Westphalinger; Mrs. Ragland, wife of Col. W. W. Ragland, CE; and Mrs. Wellington Barto, of Arlington, Va.

Mrs. John P. Balkman is in charge of arrangements for this meeting with Mesdames Carl Bledsoe, Ned Looney, and George Darley assisting.

Service Weddings and Engagements

TABLER-WEYLAND — Miss Mary Kathryn Weyland, daughter of Gen. (USAF) and Mrs. O. P. Weyland of Langley AFB, Va, became the bride of Lt(jg). Benjamin E. Tabler, USN, on the afternoon of 12 Jan., at the Main Base Chapel, Langley AFB. The bride's father is Commander of the Tactical Air Command. Lieutenant Tabler is the son of Mrs. Catherine M. Tabler of Portland, Ore. Chaplain (Lt. Col.) J. L. Anderton performed the double ring ceremony.

Photo by Cheyne's
Mrs. Tabler

Given in marriage by her father, the bride chose as her maid of honor, Miss Barbara McCready of Norfolk, Va., and as bridesmaids, Mrs. James H. Adkins, Miss Nancy MacNees and Miss Ann Davis. Mr. Kenneth Campbell of Baton Rouge, La., served as the bridegroom's best man, and groomsmen included Lt. S. H. Applegrath, Ens. J. F. LoCasle, Lt(jg). William Forrey and Ens. Monte Everett.

Mrs. Tabler attended the University of Maryland and the International College of the Sacred Heart in Tokyo, Japan. Her husband received his degree from the University of Portland and did graduate work at the University of Notre Dame.

Upon their return from a Caribbean wedding trip, the couple will make their home at the Naval Schools of Mine Warfare, where Lieutenant Tabler is currently an instructor.

BURNELL-CHAPLIN — Col. (USA-Ret) and Mrs. Leon V. Chaplin of 23790 Frontero Ave., Los Altos, Calif., announce the engagement of their daughter, Virginia-Leone, to Dr. Fred W. Burnell, son of Mrs. Louise Burnell of Ojai, Calif.

Miss Chaplin is a graduate of Michigan State University. Dr. Burnell, who was graduated from the University of California College of Dentistry, is now practicing in San Jose, Calif.

WITHERS-LITTLE—St. Patrick's Episcopal Church, Washington, D. C., provided the setting on 27 Dec., for the afternoon ceremony uniting in marriage Miss Myra Little, daughter of Col. (USA) and Mrs. Donald Cubbison Little of 4443 P St., N. W., Washington, and 2d Lt. George Kenyon Withers, jr., USA, son of Colonel (USA-Ret) and Mrs. Withers, sr., of Atlanta, Ga. Mr. William R. Williams officiated.

Photo by T. Bell's
Mrs. Withers

The bride chose as her maid of honor, Miss Marylou Bernard and her bridesmaids included Misses Marian Smith, Mary Ruth Sillaphant, Betsy Sil-

ver and Mary Trimmer Waller. Midshipman William Z. Withers, USNA, served as best man for his brother, and ushering were Lts. David Corderman, Charles P. Saint, Samuel Gates and D. C. Little, jr., brother of the bride, with young Messrs. William Little and Geoffrey Withers as junior ushers.

The bride attended the Incarnate Word College and George Washington University. Lieutenant Withers was graduated from the U. S. Military Academy last June.

Present for the occasion were Mrs. Eugene Walthall of Mission, Tex., and Mrs. Arthur H. Little of Franklin, Pa., grandmothers of the bride, together with Mrs. William Zalesky of LaJolla, Calif., grandmother of the bridegroom.

FARNSWORTH-DEVROY—Miss Rosemary A. DeVroy, daughter of Mr. and Mrs. R. J. DeVroy of Kenosha, Wisc., became the bride of Lt. Harry N. Farnsworth, USN, son of Mr. and Mrs. R. G. Farnsworth of Pompton Plains, N. J., on 22 Dec., at the Sacred Heart Catholic Church, Salinas, Calif., with the Reverend Michael O'Reilly officiating.

Mrs. Farnsworth

Given in marriage by 1st Lt. John W. Thompson, jr., USAR, of Ft. Ord, Calif., the bride had as her matron of honor and only attendant, Mrs. George Tetrault, jr., of Salinas, and Mr. Tetrault served as best man for the bridegroom.

The bride is a graduate of the Mary D. Bradford School, and Lieutenant Farnsworth was graduated from Union College, where he was a member of the Delta Phi fraternity.

Following a wedding trip, the couple will make their home at 341 Riker St., Salinas, temporarily, since Lieutenant Farnsworth, having recently completed 18 months service as Anti-Submarine Officer aboard the USS Leyte, will soon be en route to duty with the Office of the Chief of Naval Operations, Department of the Navy, Washington, D. C.

TAMAGNI-BROWN — Mr. and Mrs. Norflet A. Brown, have announced the engagement of their daughter, Janet, to Ens. John Searle Tamagni, USNR, son of Mr. and Mrs. Raymond J. Tamagni of Brooklyn, N. Y.

Miss Brown attended Green Mountain Junior College, and her fiance was graduated from Dartmouth College last June. He is now stationed at Newport, R. I.

HUFF-ALLEN — The Post Chapel at Babenhausen, Germany, on 5 Jan., was the scene of the marriage of Miss Elizabeth Joyce Allen, daughter of Col. and Mrs. William H. Allen, jr., and Lt. Roy Prewitt Huff, jr., son of Colonel and Mrs. Huff, sr., of San Antonio, Tex., with Chaplain (Capt.) Martin J. Schmitt officiating.

Mrs. Huff

The bride, who was given in marriage by her father, chose Miss Betty Allen, her sister, as her maid of honor, with Miss Carolyn Fitch as bridesmaid, and the young Misses Carol Ann, Terry Joan, Lucille and Stephanie Mancuso as junior bridesmaids. Colonel Huff served as his son's best man, and ushering were Maj. Howard M. Moore, Capt. John Grigsby, Lts. John Burton, Zach Carney, Anson Reynolds, Joseph Mercer and John Mantooth.

Mrs. Huff is a graduate of George Washington University, where she was a member of the Kappa Kappa Gamma sorority. Her husband is a graduate of the University of Texas and belonged to the Kappa Alpha fraternity.

SPLAWINSKI-JOHNSON — Miss Darlene Johnson, daughter of Mr. and Mrs. Goodwin Johnson of Bemidji, Minn., was married to Lt. Edward Splawinski, USAF-Ret., on 26 Dec. by Monsignor Thomas A. Matthews, VG, at the Holy Rosary Catholic Church at San Bernardino, Calif.

Mrs. Splawinski is a graduate of the Bemidji State Teachers College. Lieutenant Splawinski received his B.S. and M.B. A. degrees from Denver University, Colo. He is presently with the Aeronautical Board, Washington, D. C.

GODFREY-SCHUHMACHER—Mr. and Mrs. John William Schuhmacher have announced the engagement of their daughter, Paula Dineen, to 1st Lt. William Gray Godfrey, USAF, son of Mr. and Mrs. Henry Fletcher Godfrey of DeLand, Fla.

The bride-to-be, now a senior at Manhattanville College of the Sacred Heart, was graduated from the Kinkaid Preparatory School, Houston, Tex., and attended the University of Texas. Lieutenant Godfrey is a graduate of the Pomfret, Conn. School and Trinity College.

A June wedding is planned.

ATKESON-RIDDLE—Capt. (USN-Ret) and Mrs. Frederick Leavenworth Riddle of Washington, D. C., announce the engagement of their daughter, Mary Leavenworth, to Mr. George Gordon Atkeson, son of the Commandant of the Fifteenth Naval District, Canal Zone, RAdm. (USN) and Mrs. Clarence L. C. Atkeson.

Miss Riddle was graduated from the Sidwell Friends School, Washington, Bradford Junior College, the Eliot Pearson School and Tufts University. She is the granddaughter of the late RAdm. and Mrs. Archibald Henderson Scales and of Mr. and Mrs. James Riddle of Petersburg, Va. Mr. Atkeson, a graduate of Deerfield Academy, is now a senior at Yale University.

FILLMORE-CHAMBERS—Miss Nancy Clarise Chambers, daughter of Col. and Mrs. Herbert Charles Chambers of 5120 Palisade Cir., Riverside, Calif., was married to Mr. Harston Dustin Fillmore, son of Judge and Mrs. Harston William Fillmore of Wichita Falls, Tex. on 20 Dec., in an evening ceremony at the University Presbyterian Church, Austin, Tex. Dr. William Logan officiated at the single ring ceremony.

Photo Christianson-Leberman
Mrs. Fillmore

Maid of honor for the bride was Miss Amelia Merritt of Arlington, Tex., and her bridesmaids were Misses Charlotte Barker and Eleanor Cunningham. Mr. James W. Fillmore served as his brother's best man and groomsmen were Messrs. Frank Gibson, Welby Parrish and H. C. Chambers, 3d, brother of the bride.

The bride, a graduate of the University of Texas, is a member of the Zeta Tau Alpha sorority. Mr. Fillmore was graduated from Mid-Western University and received his LL.B. degree from the University of Texas. He is an attorney in Austin, where he and his bride will make their home at 3010 Oakhurst St., upon their return from a California honeymoon.

TAYLOR-EVARTS — Capt. and Mrs. Robert E. Evarts of Los Altos, Calif., have announced the engagement of their daughter, Katherine Marie, to Mr. William Francis Taylor, jr., son of Mr. and Mrs. Taylor of Bucks County, Pa.

Miss Evarts is attending Beaver College, Jenkintown, Pa., and her fiance is a student at Tufts College.

GERSON-LEWIS—Dr. and Mrs. David Lewis of New York City, have announced the engagement of their daughter, Jane, to Midshipman Gordon Martin Gerson, USNA, son of Mr. and Mrs. Irwin Gerson of New York.

The bride-to-be is a sophomore at Bryn Mawr College, and her finance is in the Class of 1958 at the Naval Academy.

STEPHAN-SIMMONS—Mr. and Mrs. Fred H. Simmons of Richmond Hill, N. Y., have announced the engagement of their daughter, Patricia, to Ens. David Wheatley Stephan, USN, son of RAdm. (USN) and Mrs. Edward Clark Stephan of Westmoreland Hills, Md.

Miss Simmons is presently attending Dickinson College, of which her fiance is a graduate. He is also a graduate of the Officer Candidate School at Newport, R. I.

SHERMAN-KNIGHT — Dr. and Mrs. John Swann Knight of Kansas City, Mo., have announced the engagement of their daughter, Joan Callaway, to Ens. George William Sherman, 2d, USNR, son of Mr. and Mrs. Harold Mason Sherman, jr., of Larchmont, N. Y.

Miss Knight is presently a senior at Smith College. Her fiance is a graduate of the Choate School and Dartmouth College.

A June wedding is planned.

BRADLEY-BENNETT — In a Nuptial High Mass at the Shrine of the Most Blessed Sacrament, Washington, D. C., on 12 Jan., Miss Suzanne Bennett, daughter of Col. (USA-Ret) and Mrs. William C. Bennett of 3308 Legation St., N. W., Washington, was united in marriage with Mr. Edwin John Bradley, son of Mr. and Mrs. Joseph W. Bradley of Shamokin, Pa. The ceremony was performed by the bridegroom's brother, the Reverend Joseph A. Bradley, pastor of St. Joseph's Church in York, Pa.

Photo by Ackad
Mrs. Bradley

Given in marriage by her father, the bride had as her matron of honor, Mrs. Kent A. Johnson of Pawling, N. Y., and her bridesmaids were Misses Nancy Carolan and Jeanne G. O'Malley. Mr. Peter P. Weidenbruch, jr., served as best man for the bridegroom and ushers included Messrs. James E. Hogan, Lewis J. Ottaviani, Charles A. Reese and George Van Hoomissen.

Mrs. Bradley is a graduate of the Georgetown Visitation Convent and the College of New Rochelle. She comes from a long line of Service forebears, including her grandfather, Col. William C. Bennett, sr., USA; her great-grandfather, Col. Clarence Edmund Bennett, USA; her great-great-grandfather, Lt. John Houston Macintosh Madison, USN; and her great-great-great-grandfather, Capt. John Ripley Madison, USN. Mr. Bradley, a graduate of Mt. St. Mary's College and the Georgetown University Law Center, is now a member of the faculty at the latter institution. During the Korean conflict, he served as a lieutenant of Ordnance.

Following a Bermuda honeymoon, the couple will be at home at 3636 Valley Dr., Parkfairfax, Alexandria, Va.

GRIMAUD-NEWTON — Mr. and Mrs. Frank W. Newton of Coronado, Calif., have announced the engagement of their daughter, Jacqueline Christine, to Lt. Maurice LaValle Grimaud, USAF, son of Mrs. Andrie F. Grimaud of Coronado, and the late Mr. Grimaud.

Miss Newton is a graduate of Woodbury College, where she was a member of the Sigma Iota Chi sorority. Her fiance is now attached to the 4th Troop Carrier Squadron.

GOUGH-McCONNELL—Mr. and Mrs. John W. McConnell of Atlanta, Ga., have anounced the engagement of their daughter, Marion Louise, to Lt. William Cabot Gough, USNR, son of Mr. and Mrs. William L. Gough of Leonia, N. J.

Miss McConnell, who is a graduate of Duke University, is now studying for her Master's degree in Musical Education at the University of Maryland. Her fiance, a graduate of Princeton University, is presently assigned to the U. S. Atomic Energy Commission, in Washington, D. C., and is studying for his degree of Master of Engineering Administration at George Washington University.

A Spring wedding is planned.

FOULTZ-MORRIS — In a single ring ceremony performed by the Reverend David G. Colwell, at the Park Hill Congregational Church, Denver, Colo, on 5 Jan., Capt. Jeanne Beall Morris, AMSC, daughter of Mr. and Mrs. Otho Anderson Morris of Kerrville, Tex., became the bride of Dr. W. Stanford Foultz, son of Mr. and Mrs. William T. Foultz of Cleveland, Ohio.

Photo by M. H. Weir
Mrs. Foultz

Giving the bride in marriage was Col. August W. Spittler, Chief of the Orthopedic Service at Fitzsimons Army Hospital. Capt. Martha J. Eason, AMSC, was maid of honor for the bride, and Dr. Mack Clayton of Denver, served as best man for the bridegroom, with Mr. Russell Richards as usher.

The bride, a graduate of Hardin-Simmons University of Abilene, Tex., and a graduate of the U. S. Army School of Physical Therapy, has served at Letterman Army Hospital, William Beaumont Army Hospital and the 2nd General Hospital at Landstuhl, Germany, before assuming her present post at Fitzsimons Army Hospital. She is a member of the American Registry of Physical Therapists and of the American Physical Therapy Association. Dr. Foultz, who received his B. S. degree from Allegheny College, Meadville, Pa., was graduated from the University of Illinois in Medicine and took his internship at St. Luke's Hospital, Cleveland. He also served a residency in General Surgery at the Methodist Hospital at Madison, Wisc., and in Orthopedic Surgery at Strong Memorial, University of Rochester, as well as doing post graduate work in Orthopedic Surgery at Tulane University and serving on the staff of the Ochsner Foundation Hospital in New Orleans. Now in private Orthopedic practice in Denver, Dr. Foultz has been a civilian attending Orthopedic surgeon at Fitzsimons. He held the rank of lieutenant commander while in the Navy and served on the Orthopedic Service staff at the National Naval Medical Center, Bethesda, Md. He is a former physician to Admiral Arthur Radford, present Chairman of the Joint Chiefs of Staff, Department of Defense, and accompanied Adimiral Radford to Europe in 1953.

JOHNSON-FISH — On 29 Dec., at the Church of the Epiphany, Winchester, Mass., Miss Rebecca Hinckley Fish became the bride of Mr. Dwight Benjamin Johnson, jr., in an afternoon ceremony. The bride is the daughter of Mr. and Mrs. Maxwell Fish of Winchester, and parents of the bridegroom are the Chief of Staff of the Army Antiaircraft Command, Brig. General and Mrs. Johnson, sr., of Colorado Springs, Colo. The double ring ceremony was performed by the Reverend John Ellison.

Mrs. Johnson

Given in marriage by her father, the bride had as her matron of honor, her sister, Mrs. Gordon S. Best, and her bridesmaids were Misses Vee d'Elseaux, Sara Fish, another sister of the bride, Andrea Litchfield and Christine Johnson, sister of the bridegroom. Mr. Rodman Johnson of Colorado Springs, served as his brother's best man. Ushering were Messrs. John Burnham, Robert Burnham, Fred Burnham and G. S. Best.

The bride has been studying Music. Mr. Johnson, who prepared at Sidwell Friends School, Washington, D. C., attended the University of Maryland and is currently a student at Tufts College.

—Continued on next page

Weddings and Engagements

From preceding page—

He is a member of the Sigma Alpha Epsilon fraternity and of the Phi Eta Sigma national honorary fraternity.

Following a honeymoon at the Duxbury, Mass. Summer home of the bride's parents, the couple will be at home at Winchester.

MACKIN-CHILSON — The Reverend Michael O'Connor officiated at the ceremony uniting in marriage Miss Carol Anne Chilson and Mr. Harold Edwin Mackin, jr., on 12 Jan., at the Catholic Church of Our Lady of the Valley, Canoga Park, Los Angeles, Calif. The bride is the daughter of Lt. Col. and Mrs. Virgal R. Chilson of 21415 Celes St., Woodland Hills, Calif., and the bridegroom's parents are Mr. and Mrs. Mackin, sr., of Burbank, Calif.

Photo by E. DeLong

Mrs. Mackin

The bride was given in marriage by her father. Miss Jo Anne Chilson served as her sister's maid of honor and only attendant, while Mr. Mackin had his brother, Mr. William Mackin, as his best man. Ushers included Messrs. Carl Tearne and Vincent Lackimia.

The bridegroom is associated with the Gene Autry Flying A productions, and after 1 Feb., the couple will be at home at 1659 Riverside Dr., Glendale, Calif.

SZWED-BLAKE—Mr. and Mrs. V. S. Blake of Cowen, W. Va., have announced the engagement of their daughter, Carole Louise, to Lt(jg). James A. Szwed, son of Mr. and Mrs. A. V. Szwed.

A May wedding is planned.

HOWARD-MOMMERS—Mr. and Mrs. Theodor Wallace Mommers of Towson, Md., have announced the engagement of their daughter, Amabel Lee, to Mr. William Hand Browne Howard, jr., son of Colonel (USA) and Mrs. Howard.

Miss Mommers is a graduate of the Bryn Mawr School, and is now a student at Wheaton College. Mr. Howard was graduated from St. Andrew's School and attended Duke University.

A Summer wedding is planned.

BIRD-HADFIELD — In a candlelight ceremony at the New Post Chapel, Ft. Sill, Okla., on the evening of 29 Dec., Miss Joan Hadfield became the bride of Lt. William John Franklin Bird. The bride is the daughter of Col. (USA) and Mrs. William Albert Hadfield of Ft. Sill, and parents of the bridegroom are Brig. Gen. (USA-Ret) and Mrs. John Franklin Bird of Lawton, Okla. The double ring ceremony was performed by Chaplain (Lt. Col.) Hudson B. Phillips.

Mrs. Bird

Escorted to the altar by her father, who gave her in marriage, the bride had as her matron of honor and only attendant, her sister, Mrs. Philip Semsch of Ft. Carson, Colo. Captain George Porter served as best man for Lieutenant Bird.

The bride, whose father is Director of the Department of Observation at the Artillery and Guided Missile School, attended the University of Colorado. Lieutenant Bird, whose father was formerly the Deputy Commanding General of the Artillery and Guided Missile Center, was graduated in 1955 from Leland Stanford University. He is presently stationed at the A&GM School in the Department of Materiel. Following their wedding trip, the couple will make their home in Lawton.

SHEA-BYRNE—The Post Chapel at Ft. Devens, Mass., provided the setting, on 5 Jan., for the marriage of Miss Natalie Ann Byrne, daughter of Lt. Col. and Mrs. Richard Byrne of Ft. Devens, and Littleton, Mass., and Lt. John M. Shea, son of Mr. and Mrs. John F. Shea of Newton, Mass. The Reverend Jeremiah Coleman, S.J., professor of Ethics at Boston College, officiated.

The bride chose as her matron of honor, her cousin, Mrs. James Sullivan of East Braintree, Mass., and her bridesmaids were Misses Virginia and Elizabeth Shea, sisters of the bridegroom. Mr. Owen D. Shea served as his brother's best man, and ushers included Maj. William P. Lee, Capt. James Phillips, Lts. Lee Cunningham and Ray Peel.

Upon their return from a New York wedding trip, the couple will make their home at Ft. Knox, Ky., where Lieutenant Shea is attending the Advanced Officers' Course.

SCOTT-BRECK—Dr. and Mrs. Charles A. Breck of North Haven, Conn., have announced the engagement of their daughter, Susan Hadfield, to Lt. Donald Jamieson Scott, USAF, son of Mr. and Mrs. Leslie J. Scott of Dunedin, Fla.

Miss Breck, an alumna of Prospect Hill School, is now a student at Bennet Junior College, Millbrook, N. Y. Her fiance, who is stationed at Bartow AFB, Fla., was graduated from the Williston Academy and Trinity College, Hartford, Conn.

A June wedding is planned.

TILLEY-JAENICHEN—Mr. and Mrs. Paul H. Jaenichen of Floral Park, N. Y., announce the engagement of their daughter, Friederike Barbara Hermine, to Cadet James Noble Tilley, jr., USMA '58, son of Mr. and Mrs. Tilley of Valley Stream, L. I., N. Y.

Miss Jaenichen

Miss Jaenichen, who is the sister of Mrs. Dorothea Dienst, wife of Lt. Daniel W. Dienst, USA, is currently a student at the New York State Teachers College at Cortland. Her father is Chief Engineer of the North Atlantic Division, Corps of Engineers, U. S. Army, and is well known for his flood-control activities in the northeastern United States. Cadet Tilley, who is the grandson of Mr. and Mrs. Howard H. Thayer of Valley Cottage, N. Y., is related to Col. Sylvanus Thayer, the first Superintendent of the U. S. Military Academy, known as the "Father of West Point."

DONOHUE-EARNSHAW — Brig. Gen. (USMC) and Mrs. Joseph Wayne Earnshaw of Camp Lejeune, N. C., announce the engagement of their daughter, Joan Wayne, to Ens. Douglas Jerome Donohue, USNR, son of Mr. and Mrs. Douglas Joseph Donohue of Portland, Ore.

Miss Earnshaw, granddaughter of the late Capt. Ralph Payne Craft, USN, and Mrs. Craft of San Mateo, Calif., attended Santa Barbara College of the University of California, and was graduated from the College of William and Mary, where she was affiliated with the Kappa Kappa Gamma sorority. She is currently pursuing a business career in San Francisco. Ensign Donohue was graduated from the University of Pennsylvania and is a member of the Sigma Chi fraternity. He is now stationed at Pensacola, Fla., where he is completing flight training.

A Spring wedding is planned to take place at Camp Lejeune.

McGINNESS-GREEN — Col. and Mrs. Fay K. Green of Bethesda, Md., have announced the engagement of their daughter, Marcia Kay, to Mr. John J. McGinness, jr., son of Mr. and Mrs. McGinness, of Chevy Chase, Md.

Miss Green attended Coker Colege at Hartsville, S. C., and is presently employed at the National Institute of Health. Her fiance is a student at the University of Maryland.

An August wedding is planned.

WARRINGTON-STEPHENS—Mr. and Mrs. Richard Stephens have announced the engagement of their daughter, Sally, to 1st Lt. Henry G. Warrington, USMC, son of Mrs. Catherine Eva Warrington of New York City.

Miss Stephens attended the University of New Mexico. Her fiance, an alumnus of St. Peter's Preparatory School at Peekskill, N. Y., attended Columbia University and was graduated from the University of New Mexico. He is now stationed at New River, N. C.

FOX-SIMON — Mr. and Mrs. Marcus Simon of El Paso, Tex., have announced the engagement of their daughter, Evelyn Ruth, to Lt. Eugene Fox, USA, son of Mrs. Ida Fox of New York City.

Lieutenant Fox, a 1956 graduate of the U. S. Military Academy, is now a student at the Ranger School, Ft. Benning, Ga., since finishing a course at the Guided Missile School at Ft. Bliss, Tex., last Fall.

The wedding is planned for early March at the Temple Mt. Sinai, El Paso.

JONES-CAMPBELL — Mr. and Mrs. John W. Campbell of Falls Church, Va., have announced the engagement of their daughter, Deborah, to Mr. R. K. Kennon Jones, son of Cdr. (USN-Ret) and Mrs. Thomas W. Jones of Potomac, Md.

A Summer wedding is planned.

McCRAVY-BODEIN—Mrs. E. Hoover Bodein of Baltimore, Md., and Dr. Vernon P. Bodein of Hampton, Va., have announced the engagement of their daughter, Margaret Virginia, to Ens. John R. McCravy, jr., USN, son of Mr. and Mrs. McCravy of Easley, S. C.

Miss Bodein is a student at Goucher College. Her fiance attended Clemson College and was graduated from the U. S. Naval Academy.

DREISBACH-COREY—Mrs. Evelyn L. Corey of Daytona Beach, Fla., and Mr. Herrick Thorne Corey of Katonah, N. Y., have announced the engagement of their daughter, Jane Adelaide, to Lt. Albert Russell Dreisbach, jr., USMC, son of Colonel (MC) and Mrs. Dreisbach of the Army Chemical Center, Edgewood, Md.

Miss Corey attended the University of Maryland and Stetson University. Her fiance, a graduate of Wesleyan University, is now a student at the Officers Basic School at Quantico, Va.

FINCH-HARRIS — In a double ring ceremony at the ASA Chapel, Ft. Devens, Mass., on 27 Dec., Miss Barbara Ann Harris, daughter of Lt. Col. and Mrs. Robert C. Harris, became the bride of Mr. Allen Blaine Finch of Portland, Ore.

Mrs. Finch

Miss Cassandra B. Harris served as her sister's maid of honor, with little Miss Ann Ardery, daughter of Lt. Col. and Mrs. Edward R. Ardery of Ft. Devens, as flower girl. Mr. R. C. Harris, 3d, of Oregon State College, was best man for the bridegroom, and ushers included Cadet Jack Cooper, USMA, Mr. Miles B. Welter, uncle of the bride, and Mr. Robert Greene.

The bride, a member of the Chi Omega sorority and a graduate of the University of Oregon, is presently a teacher at the Albany, Ore. High School. Mr. Finch is a senior student at Oregon State College and is associated with the U. S. National Bank of Portland, Ore.

GALLAGHER-POOLER — Cdr. (USN) and Mrs. Louis Gordon Pooler have announced the engagement of their daughter, Mabel Leigh Bonsal, to Lt. Paul Ambrose Gallagher, USN, son of Dr. and Mrs. Nicholas Gallagher of Malden, Mass.

Miss Pooler is an alumna of St. Agnes School, Alexandria, Va. Lieutenant Gallagher, stationed in Washington, D. C., is a graduate of the Bullis School and the U. S. Naval Academy.

Plans have been made for a May wedding.

HEWITT-FOLEY — In a single ring ceremony performed by the Reverend James F. Collins at Our Lady of Lourdes Church, Utica, N. Y., on 29 Dec., Miss Suzanne Marie Foley became the bride of Lt. Robert Augur Hewitt, jr. The bride is the daughter of Mr. and Mrs. James Patrick Foley of Utica, and the bridegroom is the son of Brig. General (USA) and Mrs. Hewitt, sr., of Honolulu, T. H.

Photo by J. Behr

Mrs. Hewitt

Given in marriage by her father, the bride had as her maid of honor, her sister, Miss Christine Foley, with Misses Nancy L. Bremer, Beatrice Fey, Mesdames Nicholas Calogero and Shepard Clough as her other attendants. Lt. Evangelos Dantos of Ft. Benning, Ga., served as the bridegroom's best man. Ushering were Lts. Robert A. Flory, George A. Martin, John A. Keutmann and Jon R. Matt.

The bride, who is a graduate of the Katharine Gibbs Secretarial School, attended the College of New Rochelle and Utica College, was Utica's Goodwill Ambassador to Europe last year. Lieutenant Hewitt is a graduate of the U. S. Military Academy and is currently stationed at Ft. Benning.

DAY-SIGILLITO—Mr. and Mrs. Anthony Sigillito have announced the engagement of their daughter, Rosemary, to Lt(jg) Kenneth Day, USN, son of Mr. and Mrs. Elmer Day of Buffalo, N. Y.

Miss Sigillito attended American University, Washington, D. C. Her fiance, who is a graduate of Wheaton College, is currently stationed at Ft. Meade, Md.

A March wedding is planned.

REGAN-ZITTEL—Capt. (USCG) and Mrs. Karl A. O. Zittel have announced the engagement of their daughter, Frances Karlyn, to Mr. Robert J. Regan, son of Mrs. Charles E. Regan of New Haven, Conn., and the late Mr. Regan.

The bride-to-be and her fiance will graduate this year from the University of Connecticut.

The wedding is planned for 31 May.

WILLIAMS-ARNOLD — Dr. and Mrs. Earle Sawyer Arnold of West Hartford, Conn., have announced the engagement of their daughter, Lois Elaine, to Mr. James Hicks Williams, son of Mrs. Thomas Eugene Bourke, wife of Lt. General Bourke, USMC-Ret, of San Diego, Calif., and of the late LCdr. Hicks Williams, MC, USN.

The bride-to-be, who is a nurse and a graduate of Skidmore College, is now on the staff of the University of California Hospital in San Francisco. Her fiance is a student at the University of California School of Medicine, having graduated from Stanford University, where he was a member of the Zeta Psi fraternity. He is a veteran of the Korean conflict and of three years service in the U. S. Navy.

The wedding will take place on 26 Jan., at West Hartford.

DIETZ-BUCHWALD — Col. and Mrs. Donald F. Buckwald, presently at Verdun, France, have announced the engagement of their daughter, Florence C., to Mr. David Dietz, son of Mr. and Mrs. Denver Dietz of Rock Rapids, Iowa.

Miss Buckwald

Miss Buckwald and her fiance are senior students at Iowa State College at Ames.

The date has not yet been set for the wedding.

PALMER-HALD — Mr. and Mrs. Arthur E. Hald, sr., of Shoreham, N. Y., and Ft. Lauderdale, Fla., announce the engagement of their daughter, Ann M., to Mr. Gerald Lewis Palmer, jr., son of Mr. Palmer, sr., of Chicago, Ill., and the late Mrs. Palmer.

The bride-to-be is an alumna of the Mary Lewis Academy and the College of New Rochelle. She received her Master's degree from Brown University, where she was a member of the Society of Sigma Xi. She is at present with the Sloan-Kettering Institute for Cancer Research. Mr. Palmer, who attended Lawrence College, was graduated from the U. S. Naval Academy and studied at Brown University. He served in the Regular Navy during the Korean conflict and is a lieutenant in the Naval Reserve. He is now on the staff of the Applied Physics Laboratory of Johns Hopkins University.

An early May wedding is planned.

PROKOP-PUTNAM—Mr. and Mrs. Ervin Putnam of South Acton, Mass., announce the engagement of their daughter, Bette Ann, to Ens. Jan S. Prokop, SC, USN, son of Lt. Col. and Mrs. John J. Prokop.

Miss Putnam, who was graduated from Lasell Junior College, is now a secretary at the Acton-Boxborough Regional High School. Her fiance prepared at the Western Reserve Academy, Ohio, for the U. S. Naval Academy, from which he was graduated last June. He is now attending the Naval Supply Corps School at Athens, Ga.

A date has not been set for the wedding.

Notes from Posts, Stations, and Bases

Gray Ladies Capped At Knox Ceremony

■ **FT. KNOX, KY.**—In a colorful ceremony held at the Red Cross Building, 38 Gray Ladies, five Staff Aides and one Entertainment and Supply Volunteer received their caps on 10 Jan.

In addition to Volunteers receiving caps, awards were presented to nine Registered Nurses: 25 Gray Ladies; five Nurses Aides; 14 Staff Aides; two Entertainment and Supply, and four Junior Red Cross members. In addition four awards were made to members of the Louisville Chapter and two 10 year pins were given to Louisville Chapter Members.

The Ft. Knox Auxiliary is a part of the Louisville Red Cross Chapter. Miss Elizabeth Shwab, Chairman of Volunteer Service Groups, presided at the meeting and presented Maj. Gen. John L. Ryan, jr., USA, Commanding General, US Army Armor Center who performed the capping ceremony. Mrs. Ryan, Chairman of Ft. Knox Auxiliary made the awards. Chaplain Joel M. Wareing, Post Chaplain gave the Invocation and pronounced the Benediction.

Chairman of the Auxiliary and the various service groups are as follows:

Chairman, Mrs. John L. Ryan, jr.; Co-Chairmen: Mrs. Paul A. Disney, Mrs. Raymond W. Curtis, Mrs. Sherburne Whipple, jr.; Overall Chairman of Service Groups, Mrs. Herman L. Goldman; Chairman Registered Nurses, Mrs. Harold Phillips; Chairman Gray Ladies, Mrs. Allen F. Rice; Chairman, Staff Aides, Mrs. Edward R. Wahl; Chairman, Nurses Aides: Mrs. J. Scott Green; Chairman, Motor Service: Mrs. Ellis M. Altfather; Chairman, Canteen: Mrs. Ray Yoquelet; Chairman, Blood Bank: Mrs. Clifford Curtis, Chairman, Entertainment & Supply: Miss Nancy Cantrell; Chairman, Jr. Red Cross: Mrs. Jack Lerner.

GRAY LADIES who received their Caps were: Mesdames Leslie Goodall, Jasper Wilson, Walter Arnold, Paul Willett, William Boylston, Robert Lovell, David Johnson, Charles Grissom, John Rhett, Charles Walker, John W. Smith, Robert King, Russell Williams.

Irving Gilford, Alfred Smynted, Charles Rickman, Pat Parrish, Alf Montgomery, Vernon Wold, Edmond Padget, Marshall Allen, Walter Richardson, Myrl Lynch.

Mesdames Sterling McKean, Jack Lerner, Marion Parks, James Fry, Thomas Goode, William Murray, John Dahl, Ray Yoquelet, Charles Mount.

Julian Heriot, Co-Chairman; Allen Rice, Chairman.

Julio Chiarmonte, Richard Hager, William McClure, Rene Pigeault, and James Spurrier.

Col. Sibert Returns

■ **KAISERSLAUTERN, GERMANY** — Col. Franklin R. Sibert, USA, Deputy Area Commander, Western Area Command, left this command 7 Jan.

With the assistance of WACom G-4, Lt. Col. C. E. Anderson, Col. Sibert and his wife were hosts at a joint holiday-departure party at his home.

Among the guests attending were: Maj. Gen. and Mrs. E. D. Post, former WACom Commanding General; Col. and Mrs. J. Paul Breden, WACom Commander; Col. and Mrs. W. R. Clark, CO, Kaiserslautern Sub Area; Col. and Mrs. J. A. Thetford, CO, Rhine Engineer Depot; Col. and Mrs. J. D. Stevens, CO, 12th AAA Group; Col. and Mrs. J. P. McWhorter, CO, 24 Engineer Group; Col. and Mrs. M. W. Phillips, Chaplain, WACom; Col. and Mrs. H. W. Glascock, Surgeon, WACom; Col. and Mrs. O. E. Jones, Dental Surgeon, WACom; Col. A. C. Cheyne, Provost Marshall, WACom.

Lt. Col. Eric E. Wikner, Chief of Staff, WACom; Lt. Col. Carl Lentz, WACom G-3; Lt. Col. D. J. Benit, G-5, WACom; and other staff section chiefs and military officials.

Colonel Sibert is the son of Maj. Gen. and Mrs. Franklin C. Sibert, Destin, Fla.

Col. Sibert will fly to Walter Reed Hospital, Washington, D. C., where he'll receive final treatment for a broken leg he suffered recently, and await further orders for his next assignment. His wife and daughter will leave for a two-week visit to France and board the USS United States 22 Jan.

Hear About Benefits

■ **FT. MASON, CALIF.**—Wives of Oakland Army Terminal officers opened their 1957 schedule on 9 Jan. with Col. Max W. Hazlehurst, Judge Advocate for the Bay Area Army Terminal Center as guest speaker. Colonel Hazlehurst discussed the new Survivor Benefits Act.

Following Colonel Hazlehurst's talk, a short musical interlude featured songs by Mrs. Carolyn Patmont, with Mrs. Wylma Beals at the piano. In charge of the afternoon's entertainment was Program Chairman, Mrs. Mary Helen Nisewaner.

Col. Britton Deputy C of S

■ **FT. STEWART, GA.**—Col. Frank K. Britton, USA, has been named deputy chief of staff here. He came from Fifth Army Headquarters, Chicago, where he served in the G-3 Section, most recently as chief of the Army Reserve branch.

Mrs. Nickols Announces Slate

■ **EVREUX-FAUVILLE AB (FRANCE)**—Officers' Wives' Club chairmen who, with officers of the organization, will make up the club's council for the next six months, have been announced by Mrs. Jess R. Nickols, newly-elected president.

Mrs. Elmer Cryer will head the membership committee; Mrs. George Hewitt, program; Mrs. Warren F. Murphy, welfare; Mrs. Hughie Adams, nursery; Mrs. Harold Chase, Fench-born wife, Franco-American; Mrs. Ronald E. Biggs, ways and means; Mrs. John E. Van Duyn, social; Mrs. James C. Oliver, publicity; Mrs. R. William Klein, bridge. Mrs. Lewis H. Kensinger will edit La Femme, the monthly newspaper, and Mrs. Kenneth A. Chatfield wil serve as parliamentarian.

Col. Foster Com Z C of S

■ **ORLEANS, FRANCE**—Maj. Gen. Robert W. Colglazier, jr., USA, Commanding General of the U.S. Army Communications Zone, has announced the appointment of Col. Kenneth W. Foster, USA, as Com Z Chief of Staff. He succeeds Col. William Whipple, USA, who has been appointed Commanding Officer of the Communications Zone Base Section.

Col. R. E. Doty Retires

Col. Ralph E. Doty, USA, Ft. Sheridan Commanding Officer, is retiring with 30 years' service. Col. John W. Hammond assumes command 15 Jan.

Colonel Doty was born on 2 Nov. 1903, at Porterville, Calif. He was graduated from the U. S. Military Academy as a second Lieutenant in 1927.

Assignments during his years in the Army included Camp Commander, Camp McCoy, Wisconsin; assistant Division Commander of the 10th Infantry Division at Ft. Riley, Kans.; Operations Advisor to the Philippine Republic; Assistant Military Attache, London, England; War Department Observer with the 21st Army Group in Europe during WWII, and duty with the Assistant Chief of Staff, G-2, War Department, Washington, D. C.

Colonel Doty and his wife, Dorothy will reside near their daughter, Mrs. Robert F. Peterson, in LaJolla, Calif.

RETIRED SERVICE NOTES

They Keep Busy

GENERAL JOHN E. DAHLQUIST, USA-Ret., of Harris, Upham and Company, Washington, D. C., spoke on investments at a 9 Jan. meeting of the Ft. Benning, Ga., Woman's Club. He was accompanied by Mrs. Dahlquist. The former CONARC Commander also talked on investments to approximately 600 students attending the Army Infantry School on 8 Jan.

BRIG. GEN. WILLIAM T. FITTS, JR., USA-Ret., of 22 White Pine Drive, Asheville, N. C., qualified for the Alpha Honor Roll during the fall semester of the Western North Carolina College at Cullowhee, N. C. In the 7 Jan. Producers Show Case TV presentation of a documentary film on Austria, entitled "Call To Freedom," General Fitts, then C.O. of the U. S. contingent in the Four-Power Occupation Forces in Vienna, appeared with his opposite number, the Russian Commander, reviewing the troops of the two nations in the ceremony of the changing of the guard.

CWO CECIL W. WALLIS, USA, 1320 Gatwich Road, Glen Burnie, Md., will retire 31 Jan. after more than 23 years service, it is announced at U. S. Army Military District of Maryland headquarters at Ft. Holabird, Md. He will continue in the District Comptroller's office in a civilian capacity.

Maj. Gen. Pence Elected To Top Executive Post

Universal-Rundle Corporation has announced the election of Maj. Gen. G. D. Pence, USA-Ret., as Vice President and a Director of the Corporation, a national plumbing fixture manufacturer.

General Pence will have charge of the firm's Cast Iron Division which includes manufacturing facilities in Camden, N. J., and Milwaukee, Wisc. He will be located at the corporation's general offices at New Castle, Pa.

A graduate of the US Military Academy, Class of 1924, General Pence retired from active military service in 1946. At the time of his retirement, General Pence was Chief of Staff of the Mediterranean Theater of Operations.

General and Mrs. Pence, who now live at 6 East Spruce Avenue, Moorestown, N. J., will move to New Castle in the Spring. The Pences have two sons, one at the US Military Academy and the other at Hill School.

21 Stars Will Name West Point Medal Winner

A five-man committee of West Point graduates has been appointed by the Association of Graduates of the U. S. Military Academy to select the first recipient of the Sylvanus Thayer Medal.

The Medal, named for West Point's fifth Superintendent, was created by the Association to recognize an American who typifies the motto of the Academy, "Duty, Honor, Country."

Committee members are General Jacob L. Devers, General of the Army Omar N. Bradley, General Lucius D. Clay, General Alfred M. Gruenther, and General Orval R. Cook, all retired.

Ft. Hood Briefs Retired On New Developments

Retired Army officers from central and northeastern Texas were briefed at Ft. Hood, Tex., 15 Jan. on developments in the Regular Army Augmentation program and the changes in the Army survivor assistance program.

Ft. Hood officers explained the new concept and organization of the Army for atomic warfare. After the briefing, which was preceded by a luncheon hosted by Maj. Gen. William N. Gillmore, III Corps and Ft. Hood commander, the retired officers were taken on a tour of the post.

LT. GEN. FRANK W. MILBURN USA-Ret. (right) is greeted upon his arrival in Hawaii aboard the USNS Ainsworth by Lt. Gen. B. M. Bryan, USA, Commanding General, U. S. Army, Pacific. Gen. Milburn, former I Corps Commander in Korea retired in April 1952 and became the Military Coordinator for the University of Montana. He and Mrs. Milburn plan to spend several weeks vacationing in the islands.

What's Ahead

The 4th (Ivy) Division Association will hold its 1957 reunion in the Shoreham Hotel, Washington, D. C. on 8 to 10 Aug. according to an announcement by Maj. Gen. Harold W. Blakeley, Association president, 5032 Lowell St., N.W., Washington, D. C. Further information may be obtained from Joseph Summa, Reunion Chairman, 132 Avenue V, Brooklyn 23, N. Y.

The second annual **TROOP CARRIER RODEO**, sponsored by Tactical Air Command's 18th Air Force, will be held 7-10 Feb. at Pope AFB, N. C.

The rodeo will test the ability of the crews to airdrop cargo loads directly on the target or drop zone, using the CARP or Computed Air Release Point system. In addition to Fairchild C-119 and Douglas C-124 crews of the five 18th Air Force wings, three Continental Air Command Air Force Reserve crews will participate.

A one-day national conference of the **ADJUTANTS GENERAL** of the 48 states and 41 National Guard Commanders has been scheduled 22 Jan. at Ft. Monroe, Va. General W. G. Wyman, commanding general, U. S. Continental Army Command, called the conference to discuss the latest developments and trends in active Army organization, tactics, training and research. The first of its kind ever held, the conference will open with a talk by General Wyman and close with a discussion period conducted by Lt. Gen. Ridgely Gaither, Deputy Commanding General for Reserve Forces.

The ninth annual reunion meeting of the **149th INFANTRY VETERANS' ASSOCIATION** will be held 20-21 July at the National Guard Armory in Bowling Green, Ky. Henry J. Potter, sr., 521 Brentmoor Dr., Bowling Green, has been named Reunion Chairman, and advanced registration for the meeting will be handled through him.

Heart Drive

Figures compiled by the National Office of Vital Statistics show that diseases of the heart and circulation are responsible for more than 810,000 deaths each year, or roughly 53 per cent of all deaths.

The Heart Fund drive, 1 Feb. through 28, supports the Association's program of research, education and community service. Climax of the drive will be Heart Sunday, 24 Feb. At that time one of your neighbors will come to your house to collect your contribution.

Births • Marriages • Deaths

(No charge for Service announcements. Please notify promptly.)

Born

ADCOCK—Born at Neubrucke/Nahe, 2 Jan, to Sfc and Mrs Carl W Adcock, a son, Charles Caleb.

ALCOCER—Born at Ft Ord, Calif, 3 Jan, to Capt and Mrs Ralph R Alcocer, 1483 Military Ave, Seaside, Calif, twin sons, Richard Abel and Robert Ernest.

ANDERSON—Born at Ft Meade, Md, 2 Jan, to Capt and Mrs Thomas Anderson, a son.

ANDREWS—Born at Lackland AFB, Tex, 31 Dec, to 1st Lt and Mrs Lucian E Andrews, Rt 9, Box 349-A, Lackland AFB, a son.

APPLETON — Born at Ft Leavenworth, Kans, 25 Dec, to Lt Col and Mrs Irvine Appleton, a daughter, Katherine Anne.

ARGO—Born at Ft Leavenworth, Kans, 23 Dec, to Capt and Mrs Reamer W Argo, jr, a son, Harry Mitchell.

ATWELL—Born at Fitzsimons AH, Denver, 8 Jan, to LCdr (USN) and Mrs Robert B Atwell, a daughter.

BAILEY—Born at Ft Meade, Md, 5 Jan, to 2d Lt and Mrs Jimmy Bailey, a son.

BARBATO—Born at Ft Belvoir, Va, 5 Jan, to Capt and Mrs Angelo J Barbato, 4316 Vermont Ave, Alexandria, Va, a daughter.

BARNES—Born at Lackland AFB, Tex, 5 Jan, to 1st Lt and Mrs David N Barnes, a daughter.

BATES—Born at Ft Meade, Md, 9 Jan, to Maj and Mrs James L Bates, a daughter.

BAUGH—Born at Osaka, Japan, 25 Dec, to Capt and Mrs Henry C Baugh, a daughter, Krista K.

BISBEE—Born at Brooke AH, Ft Sam Houston, Tex, 6 Jan, to Capt and Mrs James R Bisbee, a son, Gregory Alan.

BITTON—Born at Fitzsimons AH, Denver, 8 Jan, to 1st Lt (USAF) and Mrs John B Bitton, a daughter.

BOE—Born at Sheppard AFB, Tex, 3 Jan, to Capt and Mrs George Boe, a daughter.

BOLVIN—Born at Osaka, Japan, 10 Dec, to T/Sgt and Mrs Harry R Bolvin, a son, Robert E.

BOND—Born at Ladd AFB, Alaska, 27 Dec, to S/Sgt and Mrs Norman C Bond, a son, Reid Anthony.

BOWERS—Born at Berlin, Germany, 22 Dec, to Sp2 and Mrs Donald E Bowers, a daughter, Rosemary E.

BOYD—Born at Rodriguez AH, Ft Brooke, PR, 5 Jan, to Maj and Mrs Dwight I Boyd, a son, Brian Kent.

BOYD—Born at Ft Leavenworth, Kans, 2 Jan, to Maj and Mrs William E Boyd, a son, William John.

BRAVENEC—Born at Ft Richardson, Alaska, 15 Dec, to 1st Lt and Mrs Wallace W Bravenec, a daughter, Diedre.

BROCK—Born at Bolling AFB, DC, 4 Jan, to Lt Col and Mrs Darwin A Brock, a daughter.

BROUGHTON—Born at Ft Belvoir, Va, 10 Dec, to Capt and Mrs Lewis B Broughton, 130 South Woodrow St, Arlington, Va, a son.

BOWN—Born at Bolling AFB, DC, 3 Jan, to 2d Lt and Mrs Roger L Brown, a son.

BURNS—Born at Heidelberg, Germany, 14 Dec, to M/Sgt and Mrs Robert MacC Burns, Co B, 25th Sig B, APO 164, New York, NY, a daughter, Elizabeth Catherine.

BUSH—Born at Bolling AFB, DC, 7 Jan, to 1st Lt and Mrs Millard M Bush, a son.

CAPKA—Born at Ft Leavenworth, Kans, 26 Dec, to Maj and Mrs Jerry G Capka, a son, Vincent Patrick.

CARLSON—Born at Ryukyus AH, Ft Buckner, Okinawa, 8 Jan, to Capt and Mrs Raymond A Carlson, a son, William James.

CASTRO—Born at Ft Ord, Calif, 24 Dec, to Maj and Mrs Alfonso A Castro, 2814 Pacific Heights, Ft Ord, a daughter, Karen.

CELESTE—Born at Tokyo, Japan, 15 Dec, to Sp2 and Mrs Vicomedes Celeste, a daughter, Virginia M.

CHEN—Born at Tokyo, Japan, 28 Dec, to Sp2 and Mrs Edward S Chen, twin sons, Alan Sangone and Leland Sangone.

CHRISTENSEN—Born at Letterman AH, San Francisco, 26 Dec, to 1st Lt and Mrs Robert E Christensen, Oakland Army Terminal, Calif, a daughter, Kay Ann, granddaughter of Col and Mrs Ellis G Christensen, Emporia, Kans.

CLAGETT—Born at Zama, Japan, 10 Jan, to Lt Col and Mrs Robert H Clagett, jr, a son, John Leonard, grandson of Mr and Mrs Robert Clagett, of Jackson, Tenn, and of Mrs Hines Cleland, and great-grandson of Gen and Mrs John L Hines of Washington, DC.

COLON—Born at Ladd AFB, Alaska, 25 Dec, to Sfc and Mrs Richard M Colon, a son, Antonio Rodrequez.

CONTEE—Born at Quantico, Va, 6 Jan, to 2d Lt and Mrs Richard Contee, a daughter, Christine Elizabeth.

DAVENPORT—Born at Fitzsimons AH, Denver, 11 Jan, to Capt (USAF) and Mrs John E Davenport, a son.

DAVIDSON—Born at Heidelberg, Germany, 14 Dec, to Sp2 and Mrs Robert E Davidson, "C" Btry 532 FA, APO 164, New York, NY, a son, Richard Lee.

DAVIS—Born at Osaka, Japan, 13 Dec, to Sfc and Mrs James A Davis, a son, James J.

De DERA—Born at Ft Belvoir, Va, 4 Jan, to Maj and Mrs Joseph R De Dera, 1405 Alice Court, Falls Church, Va, a son.

DENBOW—Born at Tokyo, Japan, 31 Dec, to T/Sgt and Mrs David E Denbow, a son, Randall Eugene.

DENMAN—Born recently at Ft Huachuca, Ariz, to 1st Lt and Mrs William F Denman, a son.

DeWITT—Born at Ladd AFB, Alaska, 17 Dec, to Capt and Mrs Bernard H DeWitt, a daughter, Ann Marie.

DIGGS—Born at Lackland AFB, Tex, 28 Dec, to Capt and Mrs William D Diggs, a daughter.

DOMIS—Born at Ft Meade, Md, 8 Jan, to 1st Lt and Mrs Jack Domis, a son.

DUERR — Born at Neubrucke/Nahe, Germany, 22 Dec, to 1st Lt and Mrs Richard D Duerr, a son, Richard Hamilton.

DUNN—Born at Ft Dix, NJ, 7 Jan, to 1st Lt and Mrs William Dunn, a son, William Compton, 3d.

EARLY—Born on 30 Dec, to Capt and Mrs Charles C Early, of 20th Inf Regt, Ft Kobbe, CZ, a daughter, Marion Jeanette.

EBBOLE—Born at Heidelberg, Germany, 11 Dec, to 2d Lt and Mrs Robert Ebbole, HAC Qm, APO 403, New York, NY, a daughter, Carolyn Louise.

EDWARDS—Born at Maxwell AFB, Ala, 2 Jan, to Capt and Mrs Ralph W Edwards, a daughter, Marianne.

ENGLISH—Born at Ft Belvoir, Va, 9 Dec, to Col and Mrs John T English, 6732 North 25th St, Arlington, Va, a son.

FANDER—Born at Griffiss AFB, Rome, NY, 4 Jan, to Capt and Mrs Larry E Fander, a daughter.

FERGUSON — Born at Ft Jackson, SC, 28 Dec, to 2d Lt and Mrs Charles H Ferguson, a daughter.

FIORI—Born at Quantico, Va, 3 Jan, to 2d Lt and Mrs Vincent S Fiori, a daughter, Dawn Doris.

FORMAN—Born at Baumholder, Germany, 12 Jan, to 1st Lt and Mrs Robert C Forman, a daughter, Sally Anne, granddaughter of Lt Gen and Mrs C B Hart, of Ft Meade, Md, and of Col (USA-Ret) and Mrs O T Forman of Severna Park, Md.

GASSIE—Born at Bremerhaven, Germany, 18 Dec, to 1st Lt and Mrs Herbert H Gassie, a son, Herbert Harry, jr.

GIBBS—Born at Ladd AFB, Alaska, 23 Dec, to Capt and Mrs Robert C Gibbs, a son, Michael Stephen.

GILBERT—Born at Lackland AFB, Tex, 6 Jan, to Capt and Mrs LeRoy H Gilbert, a daughter.

GOOD—Born at Ft Belvoir, Va, 4 Jan, to 1st Lt and Mrs James A Good, 251 California Hall, Ft Myer, Va, a son.

GOULET—Born recently at Neubrucke/Nahe, to S/Sgt and Mrs Philip W Goulet, a daughter, Catherine Bernice.

GOUL—Born at Bremerhaven, Germany, 29 Dec, to Capt and Mrs Robert F Goul, a daughter, Kay Lynn.

GRAYBILL—Born at West Point, NY, 4 Jan, to Maj and Mrs Leon D Graybill, a daughter, Lisa Ann.

GRIZZLE — Born at Neubrucke/Nahe, Germany, 28 Dec, to Sp2 and Mrs Dale J Grizzle, a daughter, Pamella Kay.

GUNN—Born at Walter Reed AH, Washington, DC, 12 Jan, to Capt and Mrs Walter G Gunn, a son.

GUY—Born at Ft Belvoir, Va, 8 Jan, to 2d Lt and Mrs Murray J Guy, 243 The Parkway, Virginia Hills, Alexandria, Va, a daughter.

HALL—Born at Ft Richardson, Alaska, 16 Dec, to 2d Lt and Mrs Richard T Hall, a daughter, Gloria Ann.

HAMEL—Born at Ft Belvoir, Va, 1 Jan, to Maj and Mrs George F Hamel, 6013 Charlotte St, Springfield, Va, a son, George F, jr.

HAMILTON—Born at Ladd AFB, Alaska, 22 Dec, to Capt and Mrs Harry E Hamilton, a son, Harry Earl, 3d.

HANDLEY—Born at Brooke AH, Ft Sam Houston, Tex, 4 Jan, to Capt and Mrs Donald J Handley, a daughter, Charlotte Louise.

HARBAUGH—Born at Berlin, Germany, 29 Dec, to S/Sgt and Mrs George R Harbaugh, a daughter, Rhomba E.

HARRELL—Born at Ladd AFB, Alaska, 18 Dec, to Sfc and Mrs Lloyd J Harrell, a son, Lloyd Joseph, jr.

HEBERT—Born at Bolling AFB, DC, 2 Jan, to 1st Lt and Mrs Raymond R Hebert, a son.

HELGET—Born at Walter Reed AH, Washington, DC, 13 Jan, to Maj and Mrs Francis X Helget, a daughter.

HENSCHEL—Born at Heidelberg, Germany, 14 Dec, to 1st Lt and Mrs William E Henschel, 163 AAA Det, AOI 164, New York, NY, a daughter, Laura Jane.

HERDRICH—Born at Lackland AFB, Tex, 2 Jan, to 1st Lt and Mrs William F Herdrich, 1601 22d St, Lackland AFB, a son.

HOLLIS—Born at Ft Wayne, Detroit, Mich, 9 Jan, to Col and Mrs Jeff I Hollis, a son, Howell Center.

HOLSAPPLE—Born at Tokyo, 28 Dec, to Sfc and Mrs Odell Holsapple, a son, Robert Wayne.

HORRELL—Born at Heidelberg, Germany, 13 Dec, to Sp2 and Mrs Robert P Horrell, Co C 41st AIB, APO 28, New York, NY, a son, Robert Reed.

HOWERTON—Born at Osaka, Japan, 25 Dec, to S/Sgt and Mrs James E Howerton, a daughter, Donna E.

HURST—Born at Tokyo, Japan, 18 Dec, to S/Sgt and Mrs Noel P Hurst, a son, Anton Noel.

IKEDA—Born at Ft Benning, Ga, 1 Jan, to 1st Lt and Mrs Miyoshi Ikeda, a daughter, Edna Noby.

TSUBOTA—Born at Osaka, Japan, 22 Dec, to Maj and Mrs Shigeru Tsubota, a son, Michael D.

JACOB—Born at Lackland AFB, Tex, 28 Dec, to 1st Lt and Mrs Theodore P Jacob, 3333 Weir Ave, Lackland AFB, a son.

JEFFRIES — Born at Ft Leavenworth, Kans, 27 Dec, to Lt Col and Mrs Charles C Jeffries, a son, Edward Curtis.

JENCICK—Born at Berlin, Germany, 25 Dec, to M/Sgt and Mrs Joseph Jencick, a daughter, Jo A.

JONES—Born at Fitzsimons AH, Denver, 4 Jan, to 1st Lt (USAF) and Mrs Sterling B Jones, a son.

KAHL-WINTER — Born recently at Ft Huachuca, Ariz, to 1st Lt and Mrs Ronald H Kahl-Winter, a son.

KANTOR—Born at West Point, NY, 3 Jan, to Maj and Mrs Joseph N Kantor, a daughter, Danna Marie.

KELEMAN—Born at Tokyo, Japan, 16 Dec, to Sp2 and Mrs George Keleman, a son, Thomas.

KNIGHT—Born at Osaka, Japan, 25 Dec, to Sp2 and Mrs Kenneth L Knight, a son, David L.

KRAUS—Born at Tokyo, Japan, 17 Dec, to Col and Mrs Edward Kraus, a son, Jameson Paul.

LACITY—Born at Quantico, Va, 4 Jan, to 2d Lt and Mrs Paul V Lacity, a daughter, Karen Joan.

LANGFORD—Born at Heidelberg, Germany, 15 Dec, to 1st Lt and Mrs Paul P Langford, A 53 L FA, APO 164, New York, NY, a daughter, Eva Marie.

LASSEN—Born at Osaka, Japan, 23 Dec, to Sfc and Mrs Anders D Lassen, a son, Danny D.

LATTA—Born recently at Ft Jackson, SC, to 2d Lt and Mrs Charles R Latta, a daughter.

La VIALE—Born at Heidelberg, Germany, 14 Dec, to Sfc and Mrs Roger La Viale, 2d, 532 FA Obsr Bn, APO 164, New York, NY, a son, Roger, 3d.

LAWSON—Born at Heidelberg, Germany, 14 Dec, to Sfc and Mrs William H Lawson, Co A 37th Engr Bn, APO 166, New York, NY, a son, William Bruce.

LEAHY—Born at Ft Ord, Calif, 3 Jan, to CWO and Mrs Arthur E Leahy, 2853D Pacific Heights, Ft Ord, a son, Kevin Joseph.

Le DEAUX—Born at Ft Jackson, SC, 28 Dec, to Capt and Mrs Anderson T Le Deaux, a daughter.

LEIN—Born at Osaka, Japan, 15 Dec, to 1st Lt and Mrs Larry L Lein, a son, Craig R.

LESCHINSKI — Born at Neubrucke/Nahe, Germany, 27 Dec, to Sp2 and Mrs Adam L Leschinski, a daughter, Mary Ann.

LEVINE—Born at Ft Leavenworth, Kans, 23 Dec, to 2d Lt USAF) and Mrs Alexander A Levine, a daughter, Stephanie.

LICKLIDER—Born at Tokyo, Japan, 25 Dec, to Maj and Mrs Beecher L Licklider, a son, Robert Arthur.

LINDEN — Born at Lackland AFB, Tex, 9 Jan, to Maj and Mrs Eric O Linden, a daughter.

LOCKROW—Born at Osaka, Japan, 10 Dec, to Sp2 and Mrs Gordon E Lockrow, a son, Eugene W.

LONG—Born at Tokyo, Japan, 22 Dec, to 1st Lt and Mrs Lawrence V Long, a son, Tab E.

LOVE—Born at Bolling AFB, DC, 5 Jan, to CWO-3 and Mrs Howard L Love, a son.

LOWRY—Born at Fitzsimons AH, Denver, 7 Jan, to Capt (USAF) and Mrs Robert M Lowry, jr, a daughter.

LUJAN—Born at Osaka, Japan, 18 Dec, to Sfc and Mrs Ignacio L G Lujan, a son, David T.

LUTZ—Born at Ft Eustis, Va, 4 Jan, to Capt and Mrs Lon U Lutz, a daughter.

MAGNUSEN—Born at Tokyo, Japan, 30 Dec, to Sp2 and Mrs Henry Magnusen, a daughter, Elizabeth Ann.

MANN—Born at Ft Meade, Md, 8 Jan, to Lt Col and Mrs Carl E Mann, a son.

McCANN—Born at Ft Belvoir, Va, 10 Jan, to Maj and Mrs James J McCann, sr, 601 North Florida St, Arlington, Va, a son.

McCLUNG—Born at Alexandria, La, 4 Jan, to 1st Lt and Mrs E B McClung, a son, Michael Lewis, grandson of Col (USA, Ret) and Mrs Kelly H Lewis, Louisville, Ky.

McCLURE—Born at Ft Leavenworth, Kans, 23 Dec, to Maj and Mrs Paul J McClure, jr, a daughter, Carol Susan.

McDANIEL—Born at Osaka, Japan, 11 Dec, to S/Sgt and Mrs Marvin McDaniel, a daughter, Diane.

McKEON—Born at Ft Eustis, Va, 6 Jan, to 1st Lt and Mrs Joseph M McKeon, a daughter.

McMAHON—Born at Ft Gordon, Ga, 9 Jan, to Lt and Mrs Francis J McMahon, a son.

McMAHON—Born at Osaka, Japan, 12 Dec, to Sfc and Mrs Harry F McMahon, a daughter, Deborah L.

MERCER—Born at Neubrucke/Nahe, 28 Dec, to 2d Lt and Mrs William E Mercer, a son, William Edward, 2d.

MOATS—Born at Ladd AFB, Alaska, 24 Dec, to S/Sgt and Mrs Gerald A Moats, a son, Gerald Lynn.

MONTGOMERY—Born at Ft Belvoir, Va, 10 Dec, to Lt Col and Mrs John G Montgomery, 1651 North Greenbrier St, Arlington, Va, a son.

MOORE—Born at Ft Belvoir, Va, 5 Jan, to Lt Col and Mrs William A Moore, 3d, Quarters 35, Ft Belvoir, a son.

MORISAKI—Born at Tokyo, Japan, 28 Dec, to M/Sgt and Mrs Roy H Moirsaki, a son, Kenneth Makoto.

MORROW—Born at Ft Meade, Md, 5 Jan, to 1st Lt and Mrs Darrel M Morrow, a son.

MURPHY—Born at Valley Forge AH, Phoenixville, Pa, 30 Dec, to 2d Lt and Mrs James Murphy, a son.

NICHOLS—Born at Tokyo, Japan, 3 Jan, to Sfc and Mrs William H Nichols, a daughter, Peggy Ann.

NONKIN—Born at Rodriguez AH, Ft Brooke, PR, 4 Jan, to Lt (USN) and Mrs Paul M Nonkin, a daughter, Lesley Jane.

NORTON—Born at Ft Ord, Calif, 1 Jan, to Lt and Mrs William E Norton, 2199C Pacific Heights, Ft Ord, a daughter, Rosemary.

O'CONNER — Born at Valley Forge AH, Phoenixville, Pa, 8 Jan, to Lt and Mrs T J O'Conner, a daughter, Kathleen Joan.

O'HARE—Born at Heidelberg, Germany, 15 Dec, to CWO and Mrs J P O'Hare, Engr Div, USAREUR, APO 403, New York, NY, twins, a daughter, Donna Marie, and a son, Michael Edward.

OLSEN—Born at Griffiss AFB, Rome, NY, 30 Dec, to 2d Lt and Mrs Ronald J Olsen, a son.

OSBORNE—Born at Ladd AFB, Alaska, 30 Dec, to 1st Lt and Mrs Richard L Osborne, a daughter, Capella Ann.

PATRICK—Born at Osaka, Japan, 9 Dec, to Sp2 and Mrs Ernest Patrick, a daughter, Tina A.

PAYTON — Born at Ladd AFB, Alaska, 27 Dec, to 2d Lt and Mrs Clifton A Payton, a daughter, Cheryl Lee.

PECKAM—Born at Tokyo, Japan, 21 Dec, to Sfc and Mrs Earle K Peckam, a son, Timothy A.

PEDROTTY—Born at Fitzsimons AH, Denver, 6 Jan, to Capt and Mrs Francis W Pedrotty, a daughter.

PENNER—Born at Tokyo, Japan, 20 Dec, to 1st Lt and Mrs Ronald L Penner, a daughter, Barbara Gail.

PERMENTER—Born at Brooke AH, Ft Sam Houston, Tex, 6 Jan, to CWO and Mrs Elbert W Permenter, a daughter.

PETERSON—Born at Tokyo, Japan, 17 Dec, to 1st Lt and Mrs John R Peterson, a son, Jeffrey Stephen.

PEURA—Born at Ft Richardson, Alaska, 9 Dec, to 1st Lt and Mrs James G Peura, a son, Larry Allen.

PHILBROOK—Born at Fitzsimons AH, Denver, 9 Jan, to 1st Lt (USAF) and Mrs Ralph Philbrook, a son.

PINDER—Born at Ryukyus AH, Ft Buckner, Okinawa, 3 Jan, to 1st Lt and Mrs Robert A Pinder, a son, Jan Robert.

PIRC—Born at Ft Carson, Colo, 2 Jan, to Capt and Mrs John Pirc, 313 Edgewood Drive, Ft Carson, a son.

PODLECKI—Born at Ladd AFB, Alaska, 19 Dec, to S/Sgt and Mrs Peter P Podlecki, a daughter, Helena Genevieve.

POORE—Born at Tokyo, Japan, 24 Dec, to S/Sgt and Mrs Herbert C Poore, a daughter, Debra Joanne.

PRINCE — Born recently at Ft Huachuca, Ariz, to Capt and Mrs Albert Prince, a daughter.

RAMIREZ—Born at Ladd AFB, Alaska, 19 Dec, to M/Sgt and Mrs Rosendo Ramirez, a son, Danny Florito.

RIERSON—Born at Ladd AFB, Alaska, 21 Dec, to S/Sgt and Mrs William A Rierson, a daughter, Deborah Arlene.

RINCK—Born at Ft Monmouth, NJ, 3 Jan, to Capt and Mrs Robert E Rinck, 1122 Grassmere Ave, Wanamassa, NJ, a son.

ROPER—Born at Tokyo, Japan, 29 Dec, to Sfc and Mrs Robert A Roper, a son, Carl Wayne.

ROWELL—Born at Quantico, Va, 5 Jan, to 1st Lt and Mrs Lester J Rowell, a son, Gregory Kirk.

RYLE—Born at Ft Eustis, Va, 10 Jan, to WO and Mrs Fred C Ryle, a daughter.

SAMUELSON—Born recently at Ft Huachuca, Ariz, to 2d Lt and Mrs Robert W Samuelson, a son.

SARAFIS—Born at Heidelberg, Germany, 18 Dec, to Sfc and Mrs James B Sarafis, Co "A" 58th AIB, APO 28, New York, NY, a son, Harry James.

SAULNIER—Born at Ft Dix, NJ, 7 Jan, to 1st Lt and Mrs David Saulnier, a daughter, Kathleen Willete.

SAUNDERS — Born at Ft Leavenworth, Kans, 2 Jan, to Capt and Mrs Edward A Saunders, a daughter, Lisa Dianne.

SCHLODERBACK — Born at Ft Carson, Colo, 28 Dec, to 1st Lt and Mrs Louis J Schloderback, 2037 S Corona, Ft Carson, a daughter.

SCHRAG—Born at Griffiss AFB, Rome, NY, 31 Dec, to 2d Lt and Mrs Vernon D Schrag, a daughter.

SCHREIGER—Born at Ft Jackson, SC, 28 Dec, to 2d Lt and Mrs Anthony J Schreiger, jr, a son.

SELOVER—Born at Griffiss AFB, Rome, NY, 31 Dec, to 1st Lt and Mrs Earl E Selover, a son.

SERCEL — Born at Neubrucke/Nahe, Germany, 24 Dec, to 1st Lt and Mrs John Sercel, a son, Jonathan Anton.

SHAW—Born at Ft Dix, NJ, 1 Jan, to 1st Lt and Mrs Robert Shaw, a son, Michael Alan.

SHEAROUSE — Born at Osaka, Japan, 26 Dec, to 1st Lt and Mrs Frank R Shearouse, a daughter, Sandra A.

SHEEHAN—Born at Ft Ord, Calif, 21 Dec, to Capt and Mrs William O Sheehan, 1271 Leahy Rd, Monterey, Calif, a daughter, Ann Elizabeth.

SHIPLEY—Born at Heidelberg, Germany, 13 Dec, to Sp2 and Mrs Carroll V Shipley, 245 TC, APO 28, New York, NY, a son, James Richard.

SHIRE—Born at Abington, Pa, 14 Jan, to Lt(jg) and Mrs D T Shire, a son, Andrew Carter.

SIEWERT—Born at Heidelberg, Germany, 14 Dec, to Capt and Mrs Orville R Siewert, Hq Btry, 7th AAA Bn, APO 28, New York, NY, a daughter, Robin Noelle.

SIKES—Born at Ft Chaffee, Ark, 5 Jan, to 1st Lt and Mrs Eugene Sikes, a son.

SIMON—Born at Osaka, Japan, 9 Dec, to 1st Lt and Mrs Ervin P Simon, a daughter, Cathryn M.

SMITH—Born at Heidelberg, Germany, 17 Dec, to Sp2 and Mrs Harold LeR Smith, Hq Co 37th THTC APO 58, New York, NY, a daughter, Terri Lee.

SNOPKOWSKI—Born at Ft Ord, Calif, 29 Dec, to Lt (USN) and Mrs Edward L Snopkowski, a daughter, Barbara Jean.

SNYDER—Born at Tokyo, Japan, 3 Jan, to 1st Lt and Mrs Russell A Snyder, a daughter, Margaret Jean.

SPAID—Born at Ft Monmouth, NJ, 8 Jan, to 2d Lt and Mrs Donald L Spaid, 609 Pinebrook Road, Eatontown, NJ, a son.

STAHLECKER — Born at Brooke AH, Ft Sam Houston, Tex, 5 Jan, to Capt and Mrs Helmuth Stahlecker, jr, a son, Helmuth Alfred, 3d.

STELLY—Born at Ladd AFB, Alaska, 22 Dec, to S/Sgt and Mrs Antoine Stelly, a son, Stephen Mark.

STEPHENS—Born at Ft Meade, Md, 8 Jan, to Capt and Mrs Joseph D Stephens, a daughter.

STEVENSON—Born at Ft Richardson, Alaska, 16 Dec, to 2d Lt and Mrs Carl B Stevenson, a daughter, Karla Marie.

TAKAOKA—Born at Tokyo, Japan, 13 Dec, to Sp2 and Mrs George Takaoka, a daughter, Amy.

TILTON—Born at Ladd AFB, Alaska, 23 Dec, to 2d Lt and Mrs Frederick O Tilton, a daughter, Janie Lee.

THRONE—Born at Walter Reed AH, Washington, DC, 9 Jan, to Maj and Mrs Elias Throne, a daughter.

TRUMPS—Born at Ft Meade, Md, 7 Jan, to Maj and Mrs Shirley Trumps, a son.

VAIRA—Born at Washington Hosp, Washington, Pa, 31 Dec, to Maj and Mrs Jack A Vaira, 35 Penn Street, Washington, a daughter, Joy Amanda.

VEGA—Born at Ft Jackson, SC, 28 Dec, to Capt and Mrs Angel D Vega, a daughter.

VITULLO—Born at Ft Belvoir, Va, 4 Jan, to Maj and Mrs Anthony J Vitullo, 7408 Axton St, Springfield, Va, a daughter.

VOLLANO—Born at Brooke AH, Ft Sam Houston, Tex, 6 Jan, to 1st Lt and Mrs William J Vollano, a daughter, Beth Eve.

WALKER—Born at Ladd AFB, Alaska, 18 Dec, to 1st Lt and Mrs Joe W Walker, a son, Charles Randall.

WARDEN—Born at Griffiss AFB, Rome, NY, 7 Jan, to 1st Lt and Mrs William G Warden, 3d, a son.

WATERBURY—Born at West Point, NY, 6 Jan, to Capt and Mrs David E Waterbury, a son, David Eugene, jr.

WATERBURY—Born at Ft Gordon, Ga, 9 Jan, to Lt and Mrs Roger A Waterbury, a daughter.

WATERS—Born at West Point, NY, 3 Jan, to Maj and Mrs Fred B Waters, jr, a daughter, Laura Gail.

WEBER—Born at Ft Richardson, Alaska, 9 Dec, to 1st Lt and Mrs George E Weber, a daughter, Bonnie Kay.

WEINER—Born at Lackland AFB, Tex, 5 Jan, to Capt and Mrs Israel H, 212 Fairchild St, Lackland AFB, a son.

WELCH—Born at Fitzsimons AH, Denver, 5 Jan, to 1st Lt and Mrs Billy E Welch, a son.

WELLMAN—Born recently at Ft Jackson, SC, to 2d Lt and Mrs Jack Wellman, a son.

WEST—Born at Ft Belvoir, Va, 5 Jan, to 1st Lt and Mrs Thomas S West, jr, 226 West Hunting Towers, Alexandria, Va, a daughter.

WHITEHEAD—Born at Ft Ord, Calif, 28 Dec, to 1st Lt and Mrs Edwin H Whitehead, 382 Leinbach, Bayview Park, a daughter, Laura Anne.

WILLIAMS—Born at Tokyo, Japan, 15 Dec, to Sfc and Mrs Wayne L Williams, a daughter, Susan M.

WILSON—Born at Ryukyus AH, Ft Buckner, Okinawa, 4 Jan, to Sfc and Mrs Edwin S Wilson, a daughter, Susan Diane.

WILSON—Born at Ft Richardson, Alaska, 21 Dec, to Capt and Mrs James R Wilson, a son, James Richard, jr.

WOIROL—Born at Dayton, Ohio, 3 Dec, to Maj and Mrs Warren S Woirol, a daughter, Kathy Lynn.

WOOD—Born at Griffiss AFB, Rome, NY, 2 Jan, to 1st Lt and Mrs Brison R Wood, a son.

WOOD—Born at Heidelberg, Germany, 17 Dec, to Capt and Mrs William S Wood, USAREUR Gp 4, APO 403, New York, NY, a son, Stephen Curtis.

WYER—Born at Bremerhaven, Germany, 19 Dec, to Capt and Mrs Robert M Wyer, a daughter, Faye Louise.

YATES—Born at Heidelberg, Germany, 14 Dec, to 2d Lt and Mrs Samuel M Yates, Btry A, 2 AFA Bn, APO 28, New York, NY, a daughter, Jo Elizabeth.

ZANKLE—Born at Reese AFB, Tex, 1 Jan, to 2d Lt and Mrs Francis Zankle, a son, Gregory Francis.

ZAYAS-TORRES—Born at Ft Benning, Ga, 1 Jan, to 1st Lt and Mrs Agripino Zayas-Torres, a son, Agripino.

Married

BARKER-OPDAHL—Married at the First English Lutheran Church, Baltimore, Md, 28 Dec, Miss Lola Oddlaug Opdahl, daughter of Mr & Mrs Johannes Opdahl of Baltimore, and Lt(jg) George Delmar Barker, USN, son of Mr W Delmar Barker of Wethersfield, Conn, & the late Mrs Barker.

BIRD-HADFIELD—Married at the New Post Chapel, Ft Sill, Okla, 29 Dec, Miss Joan Hadfield, daughter of Col (USA) & Mrs William Albert Hadfield of Ft Sill, and Lt William John Franklin Bird, son of Brig Gen (USA-Ret) & Mrs John Franklin Bird of Lawton, Okla.

BRADLEY-BENNETT — Married at the Shrine of the Most Blessed Sacrament, Washington, DC, 12 Jan, Miss Suzanne Bennett, daughter of Col (USA-Ret) & Mrs William C Bennett of Washington, and Mr Edwin John Bradley, son of Mr & Mrs Joseph W Bradley of Shamokin, Pa.

BRAY-RUNNER—Married at St Ann's Roman Catholic Church, Washington, DC, 29 Dec, Miss Martha Louise Runner, daughter of Mr & Mrs Delmar Gaston Runner of Washington, and Lt John Raymond Bray, jr, USA, son of Mr & Mrs Bray, sr, of Fairmont, WVa.

FARNSWORTH-DeVROY — Married at the Sacred Heart Catholic Church, Salinas, Calif, 22 Dec, Miss Rosemary A DeVroy, daughter of Mr & Mrs R J DeVroy of Kenosha, Wisc, and Lt Harry N Farnsworth, USN, son of Mr & Mrs R G Farnsworth of Pompton Plains, NJ.

FILLMORE-CHAMBERS — Married at the University Presbyterian Church, Austin, Tex, 20 Dec, Miss Nancy Clarise Chambers, daughter of Col & Mrs Herbert Charles Chambers of Riverside, Calif, and Mr Hartson Dustin Fillmore, son of Jude & Mrs Hartson William Fillmore of Wichita Falls, Tex.

FINCH-HARRIS—Married at the ASA Chapel, Ft Devens, Mass, 27 Dec, Miss Barbara Ann Harris, daughter of Lt Col & Mrs Robert C Harris, and Mr Allen Blaine Finch of Portland, Ore.

FOULTZ-MORRIS—Married at the Park Hill Congregational Church, Denver, Colo, 5 Jan, Capt Jeanne Beall Morris, AMSC, daughter of Mr & Mrs Otho Anderson Morris of Kerrville, Tex, and Dr W Stanford Foultz, son of Mr & Mrs William T Foultz of Cleveland, O.

HEWITT-FOLEY—Married at Our Lady of Lourdes Church, Utica, NY, 29 Dec, Miss Suzanne Marie Foley, daughter of Mr & Mrs James Patrick Foley of Utica, and Lt Robert Augur Hewitt, jr, son of Brig General & Mrs Hewitt, sr, of Honolulu, TH.

HOAGLAND-KUGLER — Married at St George's Episcopal Church, Arlington, Va, 9 Jan, Miss Nancy Marie Kugler, daughter of Mr & Mrs Paul N Kugler of Arlington, and Mr Earnest Paul Hoagland, jr, son of Colonel & Mrs Hoagland, sr, also of Arlington.

HUFF-ALLEN—Married at the Post Chapel, Babenhausen, Germany, 5 Jan, Miss Elizabeth Joyce Allen, daughter of Col & Mrs William H Allen, jr, and Lt Roy Prewitt Huff, jr, son of Col & Mrs Huff, sr, of San Antonio, Tex.

JOHNSON-FISH—Married at the Church of the Epiphany, Winchester, Mass, 29 Dec, Miss Rebecca Hinckley Fish, daughter of Mr & Mrs Maxwell Fish of Winchester, and Mr Dwight Benjamin Johnson, jr, son of Brig Gen & Mrs Johnson, sr, of Colorado Springs.

MACKIN-CHILSON—Married at the Catholic Church of Our Lady of the Valley, Canoga Park, Los Angeles, Calif, 12 Jan, Miss Carol Ann Chilson, daughter of Lt Col & Mrs Virgal R Chilson of Woodland Hills, Calif, and Mr Harold Edwin Mackin, jr, son of Mr & Mrs Mackin, sr, of Burbank, Calif.

MILLER-EPSTEIN—Married at the Jewish Institute of Religion, New York City, 13 Jan, Miss Harriet Deborah Epstein, daughter of Mr & Mrs Nathan Epstein of Plainfield, NJ, and Lt(jg) Harold Theodore Miller, ChC, son of Mr & Mrs Philip Miller of Perth Amboy, NJ.

SPLAWINSKI-JOHNSON — Married at the Holy Rosary Catholic Church, San Bernardino, Calif, 26 Dec, Miss Darlene Johnson, daughter of Mr & Mrs Goodwin Johnson of Bemidji, Minn, and Lt Edward Splawinski, USAF-Ret.

TABLER-WEYLAND—Married at the Main Base Chapel, Langley AFB, Va, 12 Jan, Miss Mary Kathryn Weyland, daughter of Gen (USAF) & Mrs O P Weyland of Langley AFB, Va, and Lt(jg) Benjamin E Tabler, USN son of Mrs Catherine M Tabler of Portland, Ore.

WITHERS-LITTLE—Married at St Patrick's Episcopal Church, Washington, DC, 27 Dec, Miss Myra Little, daughter of Col (USA) & Mrs Donald Cubbison Little of Washington, and 2d Lt George Kenyon Withers, jr, USA, son of Colonel (USA-Ret) & Mrs Withers, sr, of Atlanta, Ga.

Died

AIKEN—Died at USNH, Bethesda, Md, 10 Jan, LCdr Benjamin Barnwell Aiken, USNR-Ret. He is survived by his widow, Mrs Charlotte T Aiken of 5811 Kingswood Rd, Bethesda; and one daughter, Mrs Margaret A MacMurray.

BERMEL—Died at Colorado Springs, Colo, 15 Dec, Col Peter E Bermel, Ret.

BIRD—Died in Korea, 25 Dec, 1st Lt Raymond E Bird, OrdC.

BROWN—Died at Brookings, Ore, 6 Nov, Lt Col William B Brown, Ret.

CASH—Died at Parks AFB, Calif, 10 Jan, Col James L Cash, USAF, 37, after an illness of several months. He is survived by his widow, Mrs Edna Floyd Cash; two children, Michael and Suzanne Cash; his mother and two brothers. Burial was to be at Arlington National Cemetery on 18 Jan.

CHEWNING — Died in Germany, 19 Dec, Capt Curtis R Chewning, Arty.

COATS—Died of a heart attack, at Hamilton AFB, Calif, 4 Jan, Col Lee B Coats, 45, Inspector General of the Western Air Defense Command. He is survived by his widow, Mrs Helen Coats of Hamilton AFB; and one daughter, Helen Lee.

COTTY—Died at Mattapan, Mass, 5 Nov, Maj William J Cotty, Ret.

CRAWFORD — Died at Ft Monroe, Va, 20 Nov, CWO Peter L Crawford, Ret.

DAVIS—Died at San Francisco, Calif, 15 Dec, Capt William J Davis, USA-Ret.

EDWARDS—Died at Bowling Green, Ky, 8 Jan, Col Basil Duke Edwards, USA-Ret. He is survived by his widow, Mrs Elizabeth Edwards of 1400 Park St, Bowling Green; six children; and six grandchildren. Burial was at the US Military Academy Cemetery, West Point, NY.

ELLIOTT—Died in Germany, 2 Jan, CWO John P Ellis

FACTEAU—Died in Alaska, 28 Dec, Capt Robert E Facteau, sr, QMC.

FAINTER—Died at Winchester, Va, 13 Jan, Mrs Mary R Fainter, mother of Col Francis Fainter, USA-Ret. Burial was at Ft Lincoln Cemetery, Washington.

FALK — Died at San Francisco, Calif, 15 Dec, CWO Alexander J Falk, Ret.

GUIDONE—Died at Mason, NH, 6 Nov, Lt Col Erel L Guidone, Ret.

HALLIDAY—Died at Pittsboro, NC, 27 Dec, Col Joseph P Halliday, Ret.

HAVERKAMPF — Died at Sarasota, Fla, 28 Nov, Lt Col Charles W Haverkampf, USA-Ret.

HURST—Died at Ft Sam Houston, Tex, 23 Dec, Maj Warren C Hurst, USA-Ret.

JANTZ—Died at Dallas, Tex, 4 Nov, Capt Jonas Jantz, Ret.

JARRELL—Died at Ft Belvoir, Va, 26 Dec, Col Conrad O Jarrell, Ret.

JERVIS—Died at Ft Sam Houston, Tex, 25 Dec, WOJG Herman E Jervis, Ret.

KEMP—Died at New Orleans, La, 1 Jan, Col Charles McK Kemp, USA-Ret, 62. He is survived by his widow, Mrs Josephine Kemp of Knoxville, Tenn; one son, Mr Charles E Kemp of Dallas, Tex; and two daughters, Mrs William E Frank of Jackson Heights, NY, and Mrs Lee S Henry, jr, wife of Captain Henry of Ft McPherson, Ga.

KENNEDY—Died at Middletown, Conn, 18 Nov, Col William C Kennedy, Ret.

KNIPP — Died at the Samaritan Hospital, Bay City, Mich, 1 Jan, Lt Col Fred L Knipp, SigC-Ret, 59. He is survived by his widow, Mrs Frances Knipp of Bay City; two sons, 1st Lt Fred M Knipp of 8 Garrison Trailer Park, West Lafayette, Ind, and 2d Lt James D Knipp of Ft McClellan, Ala; a daughter, Mrs Marian K Green of Ft Hood, Tex; and three grandsons.

LITTLE—Died at Lawton, Okla, 31 Dec, Maj John T Little, Ret.

LYON—Died at Walter Reed AH, Washington, DC, 14 Jan, Mrs Myrtle B Lyon, wife of Col Harold C Lyon, USA, of 2900 Richmond Lane, Alexandria, Va. In addition to her husband, she is survived by two sons, Cadet H C Lyon, jr, USMA, and Robert C Lyon; three sisters, Mrs James K DeArmond of Sarasota, Fla, Miss Eleanor Briggs of Fairborn, O, and Mrs H W Anderson of Alexander, NY; and one brother, Mr Raymond V Biggs of Pensacola, Fla. Interment was private and request was made by the family for contributions to the Cancer Fund, in lieu of flowers.

McCARDELL—Died in the Canal Zone, 22 Dec, Maj Norman C McCardell, Inf.

McGUIRE — Died at Buffalo, NY, 10 Jan, Capt Hunter McGuire, USA-Ret, father of Capt Hunter McGuire, jr, of Pointiers, France. Burial was at Arlington National Cemetery, Washington, DC.

McKEE—Died at San Diego, Calif, 4 Jan, Mrs Goldie C McKee, 49, wife of Capt Francis A McKee, USN, of 5516 Dorothy Dr, San Diego. In addition to her husband, she is survived by one daughter, Mary Alice McKee, her mother, Mrs L W Copeland of San Diego; and two brothers. Burial was at Greenwood Memorial Park, San Diego.

NELSON—Died at Selma, Ala, 16 Dec, Col Charles J Nelson, USA-Ret.

NEWELL—Died at Raleigh, NC, 2 Nov, Col Hodge A Newell, Ret.

PEAKE—Died at Garfield Hospital, Washington, DC, 7 Jan, Col Millard F Peake, USA-Ret, 64. He is survived by his widow, Mrs Mildred M Peake of 800 Hayward Ave, Takoma Park, Md; three daughters, Mrs Frank Oliver of Takoma Park, Mrs. Conrad Alberding of Silver Spring, Md, and Mrs Marie Thacker of Hyattsville, Md; and three sons, Messrs Donald F Peake of Wheaton, Md, William T Peake of Greenbelt, Md and John M Peake of Takoma Park. Burial was at Arlington National Cemetery.

PETERS—Died at San Francisco, Calif, 18 Dec, Col Byron J Peters, Ret.

PRUETT—Died at Walter Reed AH, Washington, DC, 11 Jan, Lt Col William Veasy Pruett, MC, USA-Ret. He is survived by his widow, Mrs Elizabeth S Pruett of 1801 Clydesdale Pl, NW, Washington. Burial was at Arlington National Cemetery.

PUGHE—Died at Coral Gables, Fla, 2 Dec, Lt Col Kenneth F Pughe, USA-Ret.

RAWLS—Died at Walter Reed AH, Washington, DC, 12 Jan, Col Walter Owen Rawls, USA-Ret, 70, former Acting Treasurer of Army Emergency Relief. He is survived by his widow, Mrs Kathryn H Rawls of 1805 37th St, NW, Washington; two daughters, Mrs Jean R Walker of Washington, and Mrs Nancy R Bowers of Medway, O; one son, Lt Col Robert M Rawls of Ft Belvoir, Va; and eight grandchildren. Burial was at Arlington National Cemetery.

REINHART—Died at San Francisco, Calif, 15 Dec, WO Allan Reinhart, Ret.

RENTFROW—Died at San Francisco, Calif, 7 Jan, CWO Frank Hunt Rentfrow, former editor of "Leatherneck" magazine, and of "Sentry" at the Marine Corps Schools, Quantico, Va, as well as author of the former syndicated comic strip, "Sergeant Stoney Craig." He is survived by his widow, Mrs Rose A Rentfrow of 1667 Fillmore Ave, San Mateo, Calif. Interment was at Arlington National Cemetery, Washington, DC.

RESIDE—Died at Ft Lauderdale, Fla, 10 Jan, Capt James T Reside, USN-Ret, 65. He is survived by two daughters, Miss Marjorie S Reside and Mrs Joyce Min Memzel. Interment was at Arlington National Cemetery, Washington, DC.

RICHARD—Died at Hampton, Va, 21 Nov, Capt John R Richard, jr, Ret.

SINGLES—Died at Walter Reed AH, Washington, DC, Mrs Edna Smith Singles, 74, wife of Lt Col Walter Singles, USA-Ret, of St Petersburg, Fla. In addition to her husband, she is survived by two sons; one daughter, and two grandsons. Burial was to be at West Point, NY.

SNYDER—Died at Ft Sam Houston, Tex, 14 Dec, Col Harry C Snyder, USA-Ret.

VEATCH — Died in Hawaii, 18 Dec, CWO William Veatch, Ret.

WEINMAN—Died at Austin, Tex, 19 Nov, Capt Carl A Weinman, Ret.

YAGER—Died at USNH, Bethesda, Md, 7 Jan, Capt Ray Frederick Yager, USN, 57, Senior Asst to the Director of Planning, Bureau of Ships. He is survived by his widow, Mrs Alice Yager of 5400 32d St, NW, Washington, DC; and two children, Elizabeth A Yager and William R Yager. Burial was at the Odd Fellows Cemetery, Carrollton, Ky.

YOUNG—Died 11 Jan, Maj J Edwin Young, Ret. Interment was at Arlington National Cemetery, Washington, DC.

Obituary

Col. Charles McK. Kemp, USA-Ret.

Military rites and burial at the Chattanooga, Tenn. National Cemetery were conducted on 4 Jan. for Col. Charles McK. Kemp, USA-Ret., who died in New Or-

—Continued on next page

Obituary

From preceding page—

leans, La., on 1 Jan., at the age of 62.

Colonel Kemp, who was born in Adamsville, Tenn., attended the University of Tennessee, playing on the varsity football teams of 1914-16. He volunteered for Officers Training Camp in 1917, and was commissioned a second lieutenant of Infantry that same year. Following WWI, Colonel Kemp served in Panama, at the University of Tennessee, and at Ft. Moultrie, S. C. During WWII, he served at various posts in the United States and in the European Theater of Operations. After a tour with the Army of Occupation in Germany, he was retired in October 1947, and had resided in Knoxville, Tenn.

Survivors include his widow, Mrs. Josephine Kemp; a son, Charles E. Kemp, Dallas, Tex., and two daughters, Mrs. William E. Frank, Jackson Heights, N. Y., and Mrs. Lee S. Henry, jr., Ft. McPherson, Ga., wife of Captain Henry.

President Nominates Long List Of Offficers

Thousands of appointments to higher ranks in the Armed Forces were sent to the Senate this week by President Eisenhower—most of them recess appointments.

Included in the list were these officers for three-star rank:

A G Trudeau, USA	F A Armstrong, USAF
D P Booth, USA	F T Watkins, USN
W Y Weible, USA-Ret	H P Smith, USN
R J Canine, USA-Ret	W M Beakley, USN
W K Harrison, jr, USA-Ret	C F Schilt, USMC-Ret
D C Strother, USAF	I N Kiland, USN-Ret
J A Samford, USAF	R H Pepper, USMC-Ret
R Goldthwaite, USN	

Army

In addition, in the Army Maj. Gen. Emerson C. Itschner was nominated for appointment as Chief of Engineers; Maj. Gen. Herbert M. Jones for appointment as The Adjutant General; Brig. Gen. James M. Epperly for appointment as Assistant Surgeon General with two-star rank; Maj. Gen. George W. Hickman, jr., for appointment as The Judge Advocate General; and Brig. Gen. Stanley W. Jones for appointment as Assistant Judge Advocate General with the rank of Major General.

Permanent promotions to two-star rank in the Army included 20 officers from Maj. Gen. E. C. Bergquist to Maj. Gen. William H. Nutter; permanent promotions to one-star rank in the Army included 25 officers from Maj. Gen. John B. Medaris to Maj. Gen. John S. Upham, jr.; those for temporary two-star rank included six officers from Brig. Gen. Ralph W. Zwicker to Brig. Gen. Walter K. Wilson, jr., and 20 officers from Brig. Gen. Holger N. Toftoy to William W. Quinn; those for temporary one-star rank included 13 officers from Col. Paul S. Fancher to Col. John A. Heintges and 16 officers from Col. Norman E. Youngblood to Col. Andrew J. Goodpaster, jr.

Five Reserve officers were nominated as follows: Brig. Gen. Patrick E. Seawright, Georgia National Guard, for major general; Colonels A. E. Hintz, Oregon National Guard, Robert W. Kenny, Military Intelligence, Wendell C. Phillippi, Indiana National Guard, and Donald O. Spoon, Washington National Guard, for brigadier general.

Air Force

Permanent promotions to two-star rank in the Air Force included ten officers from Maj. Gen. William M. Morgan to Maj. Gen. Frederick J. Dau. Permanent promotions to one-star rank included 23 officers from Brig. Gen. Oliver K. Niess to Maj. Gen. Bernard A. Schriever. Temporary appointments to Major General included 31 officers from Brig. Gen. Albert G. Hewitt to Brig. Gen. James Ferguson. Temporary appointments to Brigadier General included 30 officers from Col. Richard D. Wentworth to Col. James W. Wilson.

Seven officers were nominated for appointment in the USAF Reserve as follows: Brigadier Generals Harry Crutcher, jr., Texas Air National Guard and Stanford W. Gregory, Colorado ANG, to be Major Generals; Colonels Cady R. Bullock, Texas ANG, Howard F. Butler, Tennessee ANG, Collins H. Ferris, Wisconsin ANG, Donald J. Strait, New Jersey ANG, and William W. Spruance, Delaware ANG.

Navy

Navy officers nominated for temporary promotion to Rear Admiral included 33 Line officers from Richard H. Phillips to Alfred G. Ward, and the following officers of the various Staff Corps: MC—Frank P. Gilmore; SC—Aubrey J. Bourgeois, Leland P. Kimball, jr.; CEC—Martin W. Kehart, Albert J. Fay, Horace B. Jones; DC—Clifford C. DeFord.

Navy officers nominated for permanent Rear Admiral included 16 Line officers from Harold M. Briggs to Leonidas D. Coates, jr., and the following officers of the various Staff Corps: MC—French R. Moore, Walter F. James, Bruce E. Bradley; SC—John W. Crumpacker, Aubrey J. Bourgeois, Leland P. Kimball, jr.; CEC—Wallace B. Short, Albert J. Fay, Martin W. Kehart and Horace B. Jones; DC—Clifford C. DeFord.

Nominated for temporary promotion to the rank of Rear Admiral in the Dental Corps of the Naval Reserve and to permanent promotion to the grade of Rear Admiral in the Line of the Naval Reserve were William H. Christensen and Leon J. Jacobi, respectively.

Marine Corps

In the Marine Corps Maj. Gen. Ion M. Bethel was nominated to be Quartermaster General.

Ten Marines were nominated for permanent two-star and one-star rank as follows: Major General—Verne J. McCaul, Edward W. Snedeker and Thomas A. Wornham; Brigadier General—Frank H. Wirsig, Robert B. Luckey, Arthur F. Binney, Thomas G. Ennis, Frank C. Croft, Edward C. Dyer and Ralph B. DeWitt.

Fourteen Marines were nominated for temporary two-star and one-star rank as follows: Major General—Alan Shapley, Robert B. Luckey, Arthur F. Binney and Thomas G. Ennis; Brigadier General—William P. Battell, George H. Cloud, Austin R. Brunelli, Alpha L. Bowser, Harvey C. Tschirgi, Avery R. Kier, Sidney S. Wade, James M. Masters, sr., Ralph K. Rottet and Samuel R. Shaw.

In the Marine Corps Reserve, James E. Howard, jr., was nominated for temporary appointment to the grade of brigadier general.

Long lists of officers in the lower grades also were included in the nominations.

Heads Pentagon Personnel

President Eisenhower has nominated Mansfield D. Sprague, General Counsel of the Defense Department, to be Assistant Secretary of Defense for Manpower, Personnel and Reserve matters.

Mr. Sprague will take office on 1 Feb., succeeding Assistant Secretary Carter Burgess who leaves on that date to become President of Trans World Airlines.

CLASSIFIED

Rate: 14 cents per word; minimum $1.50. Forms close 5 p.m. Tuesdays. Payment must be made before publication. Phone Hobart 2-6477.

REAL ESTATE FOR SALE OR RENT

California

When Visiting Heavenly SANTA BARBARA, Remember to See Your Friendly Realtor, "Joe" CAPITAINE.

CHOOSE THE MONTEREY PENINSULA for your home. Unexcelled climate, and recreational facilities. Near Army and Navy installations. Write Charles E. Shepherd, Col. USA (Ret.) with LA PORTE-GREENWALD CO., 122 Webster Street, Monterey, California.

BELIEVE IT OR NOT—But we believe that our colorful brochure of facts, figures, maps, and photographs of Sonoma County will readily convince you that Santa Rosa is the ideal spot to retire. Less than an hour north of San Francisco and only a few minutes to major installations. For detailed or specific information write Colonel W. A. Edgar, Southtown Branch, Codding Realty, Santa Rosa.

MARIN COUNTY near SAN FRANCISCO, just over the Golden Gate. Best area for raising a family. Rentals—sales—up-to-the-minute financing! LIVEWIRE LINDSKOG, 188 E. Blithedale, Mill Valley. Phone: DU 8-7331; 910 Irwin St., San Rafael. Phone: Glenwood 4-0832; Novato Office, Near Hamilton Field—Twinbrook 2-2451.

Florida

BRADENTON, FLORIDA. We have been building this colony of Retired Service families since 1936. Write for our Directory, ARMY WIFE, MRS. WATKINS with WYMAN, GREEN, and BLALOCK.

WINTER PARK, FLORIDA — EDWIN J. HOUSE (Maj. Gen., USAF Ret.) Realtor-Associates: John Weckerling (Brig. Gen., USA-Ret.); Martin R. Stone, Rear Admiral, USN-Ret'd; Mrs. L. H. (Mickey) Brereton, Address: Park Ave., South.

Lovely Retirement Homes—Clearwater, Florida on the Gulf of Mexico and the sunshine city of beautiful homes and friendly people. White sand beaches, golf courses and excellent fishing. Military Hospital, Commissary and PX privileges. Specializing in retirement homes for Service Families. Financing available. Col. George W. Power, Ret., with J. WM. GREENAWALT, Realtor, 118 No. Orion Ave.

Florida (Cont.)

TAMPA BAY GARDENS, situated on MacDill Air Force Base on "Beautiful Tampa Bay," in Florida, available to active and RETIRED MILITARY PERSONNEL. Reasonable weekly, monthly, and annual rates; have attractive newly decorated 1, 2, and 3 bedroom garden type apartments unfurnished, furnished or furnished completely for housekeeping. Fully equipped electric kitchens, tiled baths, venetian blinds, free water and ground maintenance and play grounds, new Elementary school. Maximum safety and security. Base facilities available to you and your family, including commissary, P.X., new hospital, clubs, pools, golf course, fishing pier, boats and motors. For further particulars write Dept. J., Tampa Bay Gardens, MacDill Air Force Base, Florida.

GAINESVILLE, HOME OF UNIVERSITY OF FLORIDA. Write Col. Geo. S. Price, retired, with Arnold Realty Company, 1119 West University Avenue, Gainesville, Florida.

CLEARWATER—has the perfect waterfront retirement home. Fish and moor your boat in front yard. Living, Florida and master bedroom face water. Two car garage. A best buy at $33,600. Write for photo to Colonel John J. Madigan, Clearwater Realty, 304 N. Ft. Harrison, Clearwater, Fla.

CLEARWATER, FLORIDA — The Springtime City on the Gulf of Mexico offers the most in climate, recreation and pleasant living to service people considering retirement. Specializing in Service to Service Families. Write for our brochure. MAURICE M. CONDON (U.S.M.A. '26), Realtor, 425 Cleveland Street.

HILL & GOEPPERT — REALTORS — 3604 Manatee Ave., BRADENTON, FLORIDA. We specialize in retirement homes for service personnel—Ralph E. Hill—Lloyd W. Goeppert—Colonels, USA, Retired.

FORT LAUDERDALE TO PALM BEACH. Warmest in winter, coolest in summer — economic living—ideal recreation—business opportunities—military facilities. Write Col. Bob Ross or Col. Raymond A. Nelson, USA, Retd. with J. J. SANFORD, INC., 2317 Atlantic Boulevard, Pompano Beach, Florida.

ARTHUR B. MILLER, Realtor, J. A. STEWART, Col., Retd., Associate, Siesta Key, SARASOTA, FLA.

Florida (Cont.)

IN LAKE CO.'s LAKES & HILLS LUXURIOUS 5 ACRE ESTATE. On Lake Carlton with access to ocean via Oklawaha River. Master's home beautifully furnished and decorated, 3½ baths, electric kitchen, central heating. 4-room guest cottage. Captain's quarters over cruiser slip on lagoon. 4-car garage and caretakers quarters. Tropical palms, landscaped grounds, 3 acres bearing orange and grapefruit trees. $75,000. Call or write Sam Post. SOUTH LAKE REALTY CO., Groveland, Florida—Garden 9-2831.

BEAUTIFUL HOMES, homesites, in restful Clearwater. Sportsman's Paradise. Tropical flowers. Government hospitals. Write for brochure. COL. EDWARD L. HURLBURT, REALTOR, 1152 Cleveland St., Clearwater.

SATISFYING FLORIDA HOMES. Write, see M. L. McCreary (Col. USA-Ret.) Realtor. L. W. "Eddy" Foy (Col. USA-Ret.) Assoc., 836 Orange Avenue, Winter Park.

ARE YOU PREPARED FOR RETIREMENT? The Pompano Beach-Deerfield Beach area, located in the heart of FLORIDA'S Fabulous Gold Coast, offers ideal living conditions for retired service personnel. Write Lt. Col. F. J. Lutz, USMC (Ret.), The Cove Realty Inc., 101 S. Ocean Boulevard, Pompano Beach, Florida, for full information.

Lakeland has everything for the retired military man. Write Lt. Col. R. W. Miller, (Ret.) Associate of Blake Realty, Lakeland, Florida.

FORT LAUDERDALE—The Venice of America: Most perfect year around climate—260 miles of waterways—5 miles free ocean beach golf courses—military facilities—ideal for retirement. Write Lt. Col. David Perlow, Ret., S. M. Painter & Co., Realtor, 831 E. Las Olas Blvd., Fort Lauderdale, Florida.

Georgia

CAMILLA, GEORGIA, in the heart of Southwest Georgia. For ideal homesites, small or large farm acreage or a start in tree farming contact MAURICE C WALTERS, REAL ESTATE.

MOVING TO ATLANTA VICINITY? Let us know your requirements. We have choice homes in fashionable Northside Atlanta. Write to JEAN THOMASON, Lamb Realty Company, East Paces Ferry Tower, Atlanta.

Maryland

EASTERN SHORE — Waterfront homes, farms, estates, F. P. Williamson Real Estate, Cambridge, Maryland.

North Carolina

RETIRING? COME TO ASHEVILLE. Superior year around climate. Cool summers. Mild winters. Elevation 2200 feet. Write Lt. Col. C. B. King, Retired, DILLARD REALTY COMPANY, Asheville, N. C.

Texas

EL PASO—MOUNTAIN PARK; 1000 acres restricted homesites near Air Base, Army Post and Army Hospital. Wm. B. MAYFIELD REALTY, Inc., 4720 Tetons Dr. 6-5351. Capt. Kriechbaum, Retired.

SAN ANTONIO. Homes, home sites, commercial properties; 30 years' experience. THOMAS S. GARRETT, 4600 Broadway—TA 6-2321. Associates—Thomas S. Garrett, III, (USMA June '43), Robert L. Brunzell, (USMA '30), Stanton T. Smith, Col. USAF-Ret.

SAN ANTONIO. Specializing in better homes in the Choice North East section—Convenient to Ft. Sam Houston, Army Medical Center and Randolph A. F. Base. PHARR CO. REALTORS, 4900 Broadway. TA 6-0606.

Virginia

COUNTRY GENTLEMAN'S 20-ACRE ESTATE in Old Dominion Hunt near Middleburg—only 55 miles from Washington. 17th stone and clapboard Colonial charmingly restored. 8 rooms (4 bedrooms, 2½ baths). Guest cottage, terrace, grill. Paddock, stable, poultry and farm buildings, gardens, fruit trees. Reduced to $42,000. Ask for free illustrated leaflet AJ-60659, PREVIEWS, Inc., 1518 Walnut St., Philadelphia 2, PEnnpacker 5-1400.

16 MINUTES TO THE PENTAGON from the new Luria split-level homes in Bren Mar Park, Virginia, just off Shirley Highway. 3 bedrooms and den; 1½ baths. G.I. and F.H.A. "In-Service" loans available. Free literature available at your request. Other selected homes available for sale or rent. LURIA BROS., 2048 Wilson Blvd., Arlington, Va. JA 7-8500.

M/G C. R. Smith Named Dep. For Military Ops.

Maj. Gen. C. Rodney Smith, USA, will become Deputy Chief of Engineers for Military Operations, Washington, D. C., effective 15 Feb. 1957, it was announced by Maj. Gen. E. C. Itschner, Chief of Engineers.

Maj. Gen. Smith

General Smith has been serving since last year as Army Representative on the Department of Defense Advisory Committee on Professional and Technical Compensation (the Cordiner Committee).

He will succeed Maj. Gen. Howard Ker, USA, who has been serving as Acting Deputy Chief of Engineers for Military Operations since July 1956 in addition to his regular duties as Assistant Chief of Engineers for Troop Operations.

General Ker has been assigned to Europe, where he will be Engineer, U. S. Army Europe, succeeding Brig. Gen. Charles H. McNutt, USAREUR Engineer since February 1955, who is being reassigned to Ft. Belvoir, Va.

Maj. Marshall Goes To Sill

Maj. Vernon T. Marshall, assistant executive officer of Fort Carson's 9th Infantry Division Artillery, will leave late this month for Fort Sill, Okla., where he will join the staff and faculty of the Artillery and Guided Missile School after attending Sill's 18-week associate field artillery officers' advanced course.

Army Takes Action To Boost Marksmanship CONARC Chief Tells Changes In Program

Four major changes in the Army's competitive marksmanship program have been introduced for the 1957 shooting season by Headquarters United States Continental Army Command, General W. G. Wyman, USA, CONARC commander, has announced.

The four changes are designed to:

(1) Produce an immediate increase in the skill of Army shooters through the operation of Small Arms Firing Schools in each Army area during the two-week period preceding the Army area rifle and pistol matches;

(2) Encourage new shooters by requiring that half the members of any team competing in post, divisional, Army area or All-Army matches be shooters who have never before entered matches of that level;

(3) Establish a better balance of competition through revision of the shooter classification system. Under the new system shooters will carry one of four ratings — master, expert, sharpshooter or marksman — into each match and will compete against men with the same ratings;

(4) Keep track of the Army's top marksmen through a central file. Major Army commands will prepare individual informational cards on each shooter, filing one copy and forwarding the second to the U. S. Army Advanced Markmanship unit at Fort Benning, Ga.

Maj. Gen. A. D. Mead, whose CONARC Infantry Section supervises Army marksmanship, pointed out that the steps adopted are in line with the Army's multi-pronged program to bring along new shooters, provide more training time, allow shooters to compete for awards against men of their own caliber and to have in a single place information on Army shooters wherever they may be stationed.

THE SMALL ARMS FIRING SCHOOLS will be established by each Army commander and staffed with graduates of the Advanced Marksmanship School at Ft. Benning, Ga. To assure maximum usage of the local schools, all Army area match competitors must attend unless they can show that it is virtually impossible to do so. The schools will comprise an intensive training course in advanced marksmanship, coaching techniques and range operating procedures.

Rifle and pistol classifications will be based on progressive competitive shooting and will serve as the basis for awards in Army competitions. These classifications will not, however, be used in the National Matches, held annually at Camp Perry, Ohio. Provisional Classification will begin at regimental level with official classification being computed and awarded at post level and higher. Competitors will be provided with cards attesting to their official classification.

IN ARMY COMPETITION riflemen fire four stages—200-yard slow fire, 200-yard and 300-yard sustained fire and 600-yard slow fire—for a possible total of 250 points. When a man has two or more valid scores at each of these stages, the average score at each stage is computed, these averages totaled and then divided by five. The answer is the average score for each 10 shots fired. A perfect average would be 50. An average of 46 or higher earns a master classification; 43 to 45.99 is expert; 40 to 42.99 is sharpshooter, and 37 to 39.99 is marksman.

Pistol competitors shoot three stages in Army competition—50-yard slow fire, 25-yard time fire and 25-yard rapid fire—for a possible score of 300. Averages for each pistol stage are computed, totaled and divided by three. A perfect average would be 100. An average of 91 or higher earns a master classification; 85 to 90.99 is expert; 80 to 84.99 is sharpshooter and 78 to 79.99 is marksman.

Details of all four changes have been sent to commanders of all major Army commands in the United States and overseas.

Col. Barsanti Cited

Brig. Gen. George T. Duncan, USA, Commanding General of Berlin Command, last week presented a certificate of achievement to Col. O. M. Barsanti, USA, in recognition of superior performance as chief of staff of the command since June 1955.

Colonel Barsanti departs this month for an assignment with the Regular Army Augmentation Board in Washington, D. C., before reporting for attendance at the 1957-58 class at the National War College.

Lt. Col. Butler Gets Group

Lt. Col. Sanford J. Butler, USA, Personnel Officer, Army Antiaircraft Command, a component of the Continental Air Defense Command at Ent AFB, Colo., has been assigned commander of the 29th Antiaircraft Artillery Group, Fairfield, Calif. He had been assigned to ARAACOM since 1954.

CLASSIFIED

Rate: 14 cents per word; minimum $1.50. Forms close 5 p.m. Tuesdays. Payment must be made before publication. Phone Hobart 2-6477.

Virginia (Cont.)

BEING TRANSFERRED to Washington — Pentagon — Fort Belvoir? Live at HUNTING TOWERS in Alexandria, Virginia, on the Potomac. . . . This area's only water front apartment. 15 minutes to Pentagon, Washington, 20 minutes to Fort Belvoir. Efficiency and 1 bedroom apartments. Swimming pool, yacht basin, shopping center. Illustrated brochure and rates on request. HUNTING TOWERS Rental Office, Alexandria, Virginia. KIng 8-8484.

TRANSFERRED TO WASHINGTON? Write us for free map of this area. Also we have houses for rent or sale. Let us know your requirements. We'll find you a home. F. E. MALCOLM, REALTOR, 4823 First Street, North Arlington, Virginia, JAckson 7-3024.

WARWICK VILLAGE — $118.00 month, 3 bedroom homes, individual basement with Westinghouse washer, dryer, disposer. Lawns and maintenance service included in rent. 5 minutes by bus to Pentagon Concourse. Schools, churches, shopping close by. Furnished units also available. Call or write for brochure. Mount Vernon and Commonwealth Avenues, Alexandria, Va. TEmple 6-6912.

LOOK BEFORE YOU ARRIVE. Sales and rentals in Northern Virginia. Let us have your requirements and we will send you photographs, detailed information in regard to schools, occupancy, etc. Also information on temporary furnished apartments. THE DARBY COMPANY, 2319 Wilson Blvd., Arlington, Virginia. JAckson 5-9393.

Retiring? Tastefully restored 1740 Virginia Home 120 acre stock farm—3 hour Washington—$15,400. Burton Realty. 604 E. Broad, Falls Church JE 2-5887.

"WASHINGTON BOUND? Let our experienced service personnel locate your home in Virginia where taxes are lower, and schools are better. Temporary rentals, with everything furnished by the week or month, while we help you find your permanent home. HOLLEY REALTY, 5800 Lee Highway, Arlington, Virginia. KE 8-5350."

HOUSING FOR MILITARY IN THE WASHINGTON AREA: Know the problem! Our staff with over 185 cumulative years of actual military service, stands ready to assist you with your Washington Quarters problem. Send for free Military Financing Sales and Rental Bulletin — ROUTH ROBBINS REAL ESTATE CORP., 1713 King Street, Alexandria, Virginia—KIng 8-4000.

Virginia (Cont.)

SPECIAL SERVICE FOR MILITARY PERSONNEL. A fully trained organization for filling your housing needs. Sales, Rentals and Property Management in the Northern Virginia Area. MOUNT VERNON REALTY COMPANY, INC., 220 S. Washington Street, Alexandria, Va., KIng 9-7776.

ATTRACTIVE RETIREMENT HOME with good boat harbor and pleasant surroundings in excellent community, on 2 acres, 60 miles from Washington. Living room, dining room, kitchen, 3 bedrooms, 1½ baths, 2 car garage. Near Navy facilities. $17,500. Capt. H. C. Robison USN (Ret), Broker, White Stone, Va.

Vernon Realty Co., Inc., PRESENTLY DEVELOPING "BELLHAVEN" adjoining the Country Club and overlooking the broad Potomac in northern Virginia's most sought after location. Over 300 photos of current listings of homes in a wide price range at our office. Rental and sales office open every day 9 to 9. VERNON REALTY CO., INC., 2007 Mt. Vernon Avenue, Alexandria, Va. KIng 8-3106.

COMPLETE REAL ESTATE COVERAGE IN ALEXANDRIA, VA. AND VICINITY. Wide choice of homes for sale or rent, conveniently near Washington, D. C., Pentagon, etc. BOB DUNCAN REAL ESTATE-INSURANCE, Realtors, 322 S. Washington St., Alexandria, Va., KIng 8-8015.

Are you ordered to Washington, D. C.? Do make our office your headquarters. Our Mrs. Jenkins will do all possible to solve your housing problems. Ask-Us? Realty Company. 4350 Lee Highway, Arlington, Va. Tels. JAckson 8-1252—JAckson 7-2659.

NORTHERN VIRGINIA HOUSING FOR OUR NATION'S CAPITAL. FHA "In-Service" military loans a specialty. Boasting the largest sales staff and most completely departmentalized service on the Virginia side of the Potomac. Sales—Rentals—Mortgage Loans—Insurance. Notify us of your needs — ARLINGTON REALTY CO., Inc. (Realtors). 2300 Wilson Blvd., Arlington, Va.—JAckson 7-9300.

RENTALS AND SALES — ARLINGTON, ALEXANDRIA, FALLS CHURCH AND FAIRFAX COUNTY, VA.—Across the Potomac from Washington. For over 17 years we have served the Services with the finest of sales and rentals in Northern Virginia. Write us for free map of this area. GEORGE MASON GREEN CO., Realtors, 2309 Wilson Blvd., Arlington, Va., JAckson 4-1400.

Virginia (Cont.)

ARMED FORCES REALTY CO., 4401 N. Fairfax Drive, Arlington 3, Virginia. Phone: JAckson 5-5930. Cable Address: ANAFO, Arlington, Va.

AUTOMOBILES

NEW CHEVROLETS—Immediate San Francisco delivery. Factory deliveries arranged if desired. Special Servicemen's discount, terms, insurance and financing. Call us on arrival in San Francisco or contact us by mail. Herb's Chevrolet Co., 383 Miller Avenue, Mill Valley, Calif. Dunlap 8-0441.

1957 CHRYSLERS—PLYMOUTHS. Best final delivered prices. Complete dockside and airport service for returning personnel. Choice of low rate financing and insurance. NO STATE SALES TAX. Additional Saving Detroit Factory. F. S. Pearson Sons, Inc., Dept. J. Hurffville, N. J.

DETROIT'S OLDEST FORD DEALER. Buy direct and save. Immediate delivery. Write Sales Manager, 13115 Mack Avenue, Detroit 15, Michigan.

FORDS — Serving West Point & Army Officers since 1932. ENORMOUS consideration given to Officers and Army Personnel on the purchase of a new Ford. Wm. R. Avery, Avery Motors, Route 9-W, Highland Falls, N. Y.

1957 PONTIAC. Real Deal to returning service personnel. Majority of our buisness done with West Point Cadets and Officers. Located 45 miles from New York City. ¼ mile from West Point Gate. Write us today. WEYANT PONTIAC, 200 Main Street, Highland Falls, N. Y.

POSITION DESIRED

Retired Major QMC over twenty years Quartermaster and Ordnance Supply, Plus Eight Years Military Property Custodian ROTC. Looking for opportunity experience fits. Box 71, THE JOURNAL.

OPPORTUNITIES AVAILABLE

ASSOCIATE WANTED — Must be well trained and experienced in O.B., GYN. and General Surgery. Starting salary $12,000.00 per year. Metairie Hospital, 310 Codifer Blvd., Metairie, Louisiana.

Opportunities Available (Cont.)

Combination housekeeper - governess - cook needed to help care for two daughters. Work will be trying but even more rewarding. Regular Air Force family. Box 75, The JOURNAL.

ATTENTION: RETIRED OR RESERVE OFFICERS: Here's an opportunity to represent an established, respected company. In most cases you can choose the area in which you wish to live. Average earnings of retired officers now with the company are more than $10,000 a year. Write Box 70, The Journal.

JOB OPPORTUNITIES

THAT CIVILIAN JOB, a 70-page handbook for Army, Navy, Air Force, and Marine officers retiring. This handbook is designed to help you find your best job. Price $5.00. PERSONAL ASSOCIATES, Box 142, Carlisle, Pa.

PETS BOARDED

BAY DYKER KENNELS—close to Ft. Hamilton, Brooklyn, N. Y. All pets cared for conscientiously—home cooking. Handled for overseas shipment. Dr. Tarlow (formerly Post Vet. Ft. Hamilton) attending. 966 80th St., Brooklyn 28, N. Y. DEwey 1-2121.

Being transferred soon? Ship pets to us. Good food, heated quarters, individual outside runs, personal care provided awaiting your arrival. Reasonable rates. Write Kriss Kross Kennels, Centreville, Virginia (25 minutes from Washington, D. C.) Phone Browning 8-8101. Dorothy Vanderveer.

NEW FURNITURE

Your best buy in the Washington, D. C. area in better grade new furniture. Save at least 30% or more. Shop them all—but compare our prices before you buy. BROTHERS FURNITURE COMPANY, Bailey's Cross Roads, Alexandria, Virginia, JEfferson 2-6900.

FOR SALE

A VALENTINE from you to him will delight his heart if it is Balfour military rank insignia—finest quality made. Free pamphlet. L. G. Balfour Co., Attleboro, Mass.

INDUSTRY IN DEFENSE

Roger Lewis Joins Airways Board

Roger Lewis, Executive Vice President of the Pan American World Airways in charge of development and defense projects, has been elected to the Airways' Board of Directors. Before joining Pan American in 1955, Mr. Lewis was Assistant Secretary of the Air Force for two and a half years.

ARDC Astro Compass

Kollsman Instrument Corp. has been awarded an Air Force contract for the production of an Automatic Astro Compass. Developed by the Air Research and Development Command, the new compass will increase the strategic effectiveness of high speed, long range aircraft.

R. O. Vaughan to RCA Post

Robert O. Vaughan has been appointed to the newly created post of Manager, West Coast Marketing Programs, Defense Electronic Products, Radio Corporation of America. He will be responsible for developing and coordinating marketing programs for electronic systems and equipment developed and marketed by the RCA West Coast Electronic Products Department.

ARDC's New Radar Range

Contracts have been awarded by the Air Research and Development Command to build a new radar range in the Mojave Desert for use in developing and testing new "X" (experimental) aircraft. Instrumentation radars will be built by Reeves Instrument Corporation, a subsidiary of Dynamics Corporation of America, for use of ARDC's Air Force Flight Test Center, Calif., and the National Advisory Committee for Aeronautics' High Speed Flight Station. Electronic Engineering Company of California will install the radar instrumentation, power lines and communication facilities, and build special housing units and roads to the sites.

AF Goal Shot Down

From page 9—

considerably revamped.

The Air Force will be able to buy 1515 new aircraft with fiscal '58 funds to complete the equipping of B-52 wings with 45 bombers each and to replace outdated fighters. Only a few trainers and transports will be purchased.

The Navy will procure 1515 aircraft, mostly fighters and interceptors, and the Army will place contracts for 473 planes and helicopters.

The new budget authorizes the Navy to begin work on 19 new ships, including the atomic carrier. New starts also include 13 destroyer and frigate types, 4 nuclear submarines and 1 amphibious assault vessel.

There will be 12 conversions, including an angled-deck for the carrier USS Oriskany (See Page 6), 4 merchant ships to radar picket service, 3 surveying ships, 1 seaplane tender, and 3 guided missile cruisers.

Plans call for increasing the Reserve Forces from a present strength of 900,000 in drill pay status to 1,050,000.

The President's budget message makes little mention of career legislation, though the Chief Executive does advise Congress that military pay recommendations of the Cordiner Committee are being reviewed by Defense Secretary Charles E. Wilson.

A new item in the budget is money to cover the cost of the Family Medical Care Law. This amounts to $73 million.

THERE WAS LITTLE DOUBT as the budget arrived at Capitol Hill that Service spokesmen would be in for some rugged questioning in appearances before the Appropriations and Armed Services Committees. It seemed likely that some changes would be made on Capitol Hill in Administration spending plans.

But the initial indications were that the 85th Congress, confronted with a delicately balanced budget, would be hesitant about voting substantially increased funds, if told by the Administration that this must mean a tax increase.

Marines' Collapsible Copter Test Flown

The Navy has announced the first flight of a one-man collapsible rotocycle, developed by Hiller Helicopters of Palo Alto, Calif.

The XROE-1 is a one-man helicopter designed to be collapsed into a small package for easy transportation or parachute drop, and quick assembly. Weighing less than 250 pounds, it is powered with a Nelson 4-cylinder opposed, 2-cycle, aircooled gasoline engine. A single rotor, 18 feet in diameter, located above the pilot's head provides lift, with a small tail rotor located on a tubular boom compensating for torque. The entire aircraft is held together by quick release "pins" and may be assembled by one person in less than ten minutes.

Although not literally a "strap on back" rotocycle, the XROE-1 comes close to this idea, since the pilot sits on what appears to be a bicycle seat, with the engine just behind his back. The Marines would use the XROE type aircraft for observation, liaison, and small unit tactical maneuvers.

Test pilot for the XROE-1 rotorcycle is Richard L. Peck of Hiller Helicopters.

Hiller Helicopters builds H-23C and H-23D reconnaisance helicopters for the Army, the Navy's HOE and the H-32 jet powered helicopters, and the Flying Platform ducted fan aircraft.

Bendix Gets $27 Million Contract For "Talos"

The Navy has awarded a $27 million contract to the Bendix Aviation Corp. for production of "Talos" guided missiles.

"Talos," a supersonic surface-to-air missile, soon will join "Terrier" as an operational Fleet weapon.

The missiles will be produced at the Naval Reserve Ordnance Plant, Mishawaka, Ind., which Bendix operates for BuOrd.

State of the Union

From page 11—

gressional authorization for United States membership in the proposed Organization for Trade Cooperation, such action will speed removal of discrimination against our export trade.

We welcome the efforts of a number of our European friends to achieve an integrated community to develop a common market. We likewise welcome their cooperative effort in the field of atomic energy.

To demonstrate once again our unalterable purpose to make of the atom a peaceful servant of humanity, I shortly shall ask the Congress to authorize full United States participation in the International Atomic Energy Agency.

World events have magnified both the responsibilities and the opportunities of the United States Information Agency. Just as, in recent months, the voice of communism has become more shaken and confused, the voice of truth must be more clearly heard. To enable our Information Agency to cope with these new responsibilities and opportunities, I am asking the Congress to increase appreciably the appropriations for this program and for legislation establishing a career service for the Agency's overseas foreign service officers.

The recent historic events in Hungary demand that all free nations share to the extent of their capabilities the responsibility of granting asylum to victims of Communist persecution. I request the Congress promptly to enact legislation to regularize the status in the United States of Hungarian refugees brought here as parolees. I shall shortly recommend to the Congress by special message the changes in our immigration laws that I believe necessary in the light of our world responsibilities.

Navy Orders

From page 6—

LIEUTENANT COMMANDER

Beattie, Robert E, AIRTRANSRON TWO; to AIRTRANSRON SEVEN.
Bramante, Anthony S, AIRDEVRON FOUR; to NAVHOSP SDIEGO TRMT.
Clayton, Thomas A (CHC), NAS ALAMEDA; to RAD.
Delaware, Lafayette J, HATRON SIX; to LIVERMOREBR FLDCOM AFSWP ALBQ LIVERMORE.
Draves, Albert W (CEC), NAVSTA NRLNS; to BUORD.
Glass, Thurston E, jr, HELANTISUBRON ONE; to NARESTRACOM NAS GLEN.
Knight, Hale B, NAS HUTCH; to NAVSTA KODIAK.
McHugh, Richard P, ATKRON 196; to CAR DIV TWO.
Nelson, Oscar B, SCHENECTADY OPOFC AEC SCHNET; to REP OF MGR SCHENECTADY OPOFC AEC SCHNET AT COMBUSTION ENGR INC WINDSOR.
Smith, Jacob P, USS ROBERT F KELLER; to BUPERS TEM.
Spargo, Paul L, NSA WASHDC; to NAVSTA KODIAK.
Andersen, Andre R, MIDEASTFOR; to OFC OF NAVINSORD FORD INSTCO LI CITY.
Bixler, Jene M, AIRTRANSRON EIGHT; to OFC OF INFO NAVDEPT.
Casey, Martin, M, jr, FITRON 112; to CO SAME STA.
Collier, John M, OIC NAVDEGUASSINGSTA PEARL; to NAVRECSTA NAVSTA TI SFRAN TEM.
Corbin, Roy W, MSTSWESTPACAREA; to MSTSO/NCSO INCHON.
Biernat, Wladyslaw S, NAVBKS NAVB BREM; to PUGETSOUNDNAVSHIPYD.
Callahan, George E, NAS CORPC; to NAS ATSUGI.
Curts, Calvin J (MC), AIRTRANSRON 22; to NAVHOSP PORTSMOUTH VA TRMT.
Erickson, Allwyn B (SC), USS GENERAL G M RANDALL; to MSTS GULFSUBAREA/NCSOFC NRLNS.
Foil, John L (SC), NAS PORT LYAUTEY; to NATECHTRACOM NAS MFS.
Hoyle, Robert S, NATECHTC MFS; to USS TARAWA.
Kallaus, Alfred R, jr (SC), 12ND TCM; to BUSANDA TEM.
Ostermiller, John K, AIRTRANSRON SEVEN; to NAVCICSCOL NAS GLYNCO.
Rooney, Frederick T, NARTU NAS NORVA; to AIRLANT TEM.
Shaw, Elton C, NAS DAL; to NARESFAC BHAM.
Whiteman, Stephen J, AFSC NORVA DUINS; to NELM.
Williams, Malcolm W, NAS PNCLA; to USS LEYTE.
Wood, Herman N, USS LAKE CHAMPLAIN; to OFC OF BAR NAVINDRESAIRPLANT DAL.
Cole, R K Stewart, USS MACON; to PHIBTRALANT.
Cooper, Thomas H, CARAIRGRU 21; to CO ATKRON 212.
Coursey, Bellford, jr, OIC GCAU NINE NAS MIRAMAR SDIEGO; to GCAU SAME STA.
Dahms, Kenneth J, NAF NOTS CHINA LAKE; to AIRPAC TEM.
Goudie, Gene, OPNAV; to AIRDEVRON THREE.
Greer, Howard E, ATKRON 214; to CO FITRON 64.
Jenkins, James D, FLDCOM AFSWP ALBU; to USS NEWMAN K PERRY.
Minkler, William A, 11ND TEM; to AIRPAC TEM.
Price, Howard C, jr, USS COLONIAL; to NAVGRU JAMMAT ANKARA.
Price, L F, MAS BARPT; to AUXLANFLD BONHAM.
Ross, Harry F, AIRTRANSRON 23 GUAM DET; to OIC AIRTRANSRON 23 GUAM DET.
Skon, Warren A, ATKRON 151; to CO ATKRON 215.
Stewart, William S, III, FITRON 11; to NAF NOTS CHINA LAKE.
Sutherland, Paul R, PHIBRON ONE; to STRATOPFORE.
Wade, Kenneth W, SERVSCOLCOM NTC GLAKES; to 15ND.
Wellener, Robert L, FITRON 214; to NAAS CHASE FLD BEEVILLE.
Willingham, Oscar R, ATKRON 176; to NAS JAX.
Young, John S, AIRDEVRON FOUR; to AIRLANT TEM.
Atkisson, Horace W, CO USS CATAWBA; to NAVSTA ROOSEVELT ROADS.
Balog, John X (MSC), NAVHOSP PNCLA; to NAVFE.
Blackwood, Martin S, AIRSHIPRON ONE; to OIC GCAU ONE SIX NAS CORPC.
Burkhart, Calvin, FITRON 213; to OFC OF BAR INDRES AIRPLANT DAL.
Burkhead, Thomas C, UTRON SIX; to NYKGRU.
Draper, Arthur J (MC), HOME; to NAVHOSP SDIEGO.
Ferber, Charles W (MSC), NAVHOSP ST ALBANS LI; to MILMEDSUP AGENCY BKLYN.
Fitzgerald, Walter T, ATKRON 215; to USS MIDWAY.
Floerchinger, Ivan C 6ND TEM; to NAS ATSUGI.
Gilbert, Foster I (SC), USS CADMUS; to OPDEVFOR.
Gohr, Robert B, BATCRULANT; to AIRLANT TEM.
Irwin, William F H, NAVSTA NAVB NPT TEM; to CO USS SEARCHER.
Jacobsen, Rolf E, FAETULANT; to NAS ANACOSTIA WASHDC.
Johnson, Garvis D, STANFORD UNIV PALO ALTO DUINS; to USS MIDWAY.
Kalstad, Henry M, USS TARAWA; to PATRON TWO.
Keen, Elmer D, HUTRON ONE; to NABATRACOM NAS PNCLA.
Marshall, Robert W (CEC), NORFOLKNAVSHIPYD; to FLEACT YOKOSUKA.

U. S. COAST GUARD

Commandant—Vice Adm. Alfred C. Richmond
Secretary of The Treasury—George M. Humphrey

COAST GUARD Headquarters will advance 19 officers temporarily and assign them dates of rank in January and 1 February.

Included in the total will be three promotions to commander, six to lieutenant commander and 10 to lieutenant.

Normally, all rank increases carry effective dates from the 1st of each month. A few of the promotions, however, will be dated in middle or late January because vacancies unexpectedly opened up following the retirement of several officers early this month.

Calls For Physicals

Headquarters calls to the attention of all extended active duty commissioned and warrant officers the requirement that they take an annual physical examination.

Their attention is invited to the rules contained in Personnel Instruction 38-55. The instructions contained in Article 31-10-13.A, Medical Manual apply to aviators. Aviation annual physical examination reports are acceptable only from flight surgeons on active duty.

The provisions of Article 4-5-16, Medical Manual, relating to the recording of physical examination reports, Headquarters said, should be carefully observed in order that the reports when forwarded to the Commandant be complete in all respects.

Auxiliary Meets In Florida

The Coast Guard Auxiliary will hold its 17th Annual National Conference at the Hotel Soreno, St. Petersburg, Fla., from 22 to 26 Jan.

Auxiliary leaders, representing about 13,000 members in the United States, Alaska, Puerto Rico and Hawaii, will be joined by Coast Guard officers in developing Nation-wide boating safety programs for the coming year.

Assignment Changes

LIEUTENANT (JG)

Benson, Robert C, BIBB to CGTRASTA, Groton, TEMADDINS Loran (Trng) thence CGD1—Canceled.
Campbell, Arthur M (R), CGD14, to BONHAM.
Hoyland, Bernard A, NAS, CorpusC, to CGAS, SDiego (DIFOT).
Kolb, Robt P (R), HALFMOON (Engr Duty to EO).
McKenna, John J (R), WESTWIND, to INGHAM (Engr Trng).
Nelson, Edward, jr, NAS, CorpusC, to CGAS, Salem (DIFOT).
Steinheiser, Frank H, BUTTONWOOD, to BLACKHAW (XO).
Stewart, Donald E (R), MORRIS, to Home.
Sullivan, Frank L (R), GRESHAM, to Home.

ENSIGN

Goldwire, William P, COTP, Miami, to NAS, Pnscla (Flight Trng).
Hayes, Clifton E (R), BASSWOOD, to CGD14 (RCC).
Keetch, John J (R), NAS, Pnscla, to MARIPOSA.
Krans, William F (R), NAS, Pnscla, to BASSWOOD.
Larsen, Walter L, jr (R), NAS, CorpusC, to CGAS, SDiego.
Sorensen, Russell P (R), COTP, Seattle, to BUTTONWOOD.
Thompson, John V A, Moorings, New London, to NAS, Pnscla (Flight Trng).

CHIEF WARRANT

McCullough, Homer E, COOS BAY, to CGAIRDET, Sangley Pt, amended to COMPHILSEC.

Adm. Holloway Relates Career Progress

From first page—

ities Branch, Bureau of Personnel, estimates that final action on categories one and two will be completed within the next four weeks. The group is not giving consideration to recommendations which require legislative action since they fall within the province of the Cordiner Committee.

One recommendation flatly rejected by the Navy was the suggestion that EM be permitted a "buy-out" option after completing technical training so that they could take jobs with civilian firms. The Personnel Chief stated that the purpose of the Navy's Advanced Training Courses is to equip the Fleets with technical specialists and that the Navy "discourages even the thought" of such a proposal.

These Found Feasible

Among other proposals which the Navy found infeasible are:

Utilize Class "A" Schools only for men returning from Fleet assignments—The Admiral pointed out that with the Navy reenlisting first cruise men at a rate less than 25 per cent, it is important that the Navy choose Petty Officer material from among men having the potential intellectual capacity for highly skilled ratings immediately after recruit training. This is necessary, he explained, since the Navy must get as many years as possible out of men in highly critical areas of endeavor.

Conduct weekly briefings with EM on current operations and deployment schedules—This is not entirely feasible since commanding officers do not always have time for such meetings, it was held. The Navy, however, encourages the idea through the normal chain of command, through use of PA systems and ship newspapers. If commanding officers can find time for personal briefings, the Navy has no objection.

Reach an agreement with colleges so that EM can get degrees without the necessity of establishing residence—This is impractical, it was determined, since the Navy can not dictate educational standards to colleges and universities.

Allow Petty Officers with four years service to apply for commissions regardless of educational backgrounds — This suggestion is not practical since the increasing complexity of the Navy makes it more and more important for men to have formal educations. A formalized education is considered to be prerequisite to a thorough understanding of many technical billets.

Place all non-Academy graduates under the guidance of a Chief Petty Officer from six to 12 months and carry the man in the status of Midshipman—The Navy rejects this proposal on the grounds that it would tie up two men for the same time in the same job. In addition, it is uneconomical and would serve to differentiate non-Academy officers from USNA graduates. Further, the Navy does not think it is a good idea to place a senior man under a junior.

Plan far enough ahead to allow Petty Officers conducting training courses to prepare their courses in advance — Because of the changing world picture, the idea was considered impractical. The Navy "can't be bound by schedules." As it is, the Navy makes an attempt to plan its Fleet movements three years in advance. But in reality, training schedules can be approved only by Fleet Commanders who prescribe training in areas where it is determined that there are weaknesses. It is recalled, for example, that the Navy determined, as a safety measure, to deploy a large number of capital ships to sea during the last Christmas Holidays.

Evaluate the effect of training by performance of a ship in an assigned mission instead of by training hours entered on a man's training record—The Navy finds this infeasible since the job of a ship is to work in concert with other Fleet ships. Battle readiness, says the Navy, can't be based on one phase of training, but only upon the battle readiness of a ship in cooperation with other ships.

Provide parking places for forces afloat at a ship's home port and for ships in a Navy Yard — This was not considered completely feasible. However, such action is always taken whenever possible. It must be realized, Captain Collins explained, that there just isn't enough room to go around at crowded Naval Bases. It is an impractical suggestion to the extent that all men expect to be accommodated. In some areas, there is no hope of purchasing high-priced real estate which can be converted into parking lots. Commands are encouraged, however, to schedule bus routes directly from ship's docks to living areas.

Have housing available for men when they report overseas—This is not considered possible since, it was contended, there is not enough land available for American housing in some crowded areas of the world.

Brighter Side

On the brighter side of the picture, the Navy has endorsed or has already placed in action a large number of the enlisted suggestions. The recommendation that military requirements be a major factor for Petty Officer promotion, for example, will be 100 per cent effective in August. By that date, BuPers Instruction 1616.-4 will apply to all Petty Officers.

The panels made several suggestions about greater utilization of PIO specialists. The CNO, Chief of Information and Bureau Chiefs are giving these recommendations the strongest support possible.

Admiral Holloway expressed pleasure that a number of the recommendations called for taut ships and strict discipline. The Admiral is a strong advocate of modifying the Uniform Code of Military Justice so that commanding officers would be able to issue light penalties short of court martialing a man. Such non-judicial punishments, he explained, would keep a man's record clear of the stigma of having a federal criminal record. (Congress is giving consideration to changes in the UCMJ).

The Navy also concurred with the suggestion that shore patrols be informed that their job is not to "book" as many men as possible, but to help liberty-men as much as possible. Action has been taken to bring this matter to the attention of those in charge of shore patrols.

The Personnel Chief explained that many of the EM suggestions stem from a lack of knowledge about current programs and practices. For example, the panels said that the practice of including "Did You Know" cards should be reintroduced. The fact is that the practice never had been discontinued.

Internal Action

He estimated that about 85 per cent of the 169 suggestions reviewed so far could be resolved by internal communications. In some instances, recommendations were made for items which are inherent with Petty Officer rank. The men requested, for example, that Petty Officers should have preference in berthing areas. The Navy does not plan to take any action on the subject, explaining that a top-notch Petty Officer takes such a privilege as a matter of traditional right.

The enlisted conferences said that they would like the title "Public Quarters" abolished. Captain Collins explained that the men apparently are not aware that if such action were taken it could result in higher rental costs to the individual.

The men wanted the privilege of having mixed drinks and package stores extended to EM Clubs for grades E-5 and E-6. Action is underway. An Instruction is in the mill which will allow Petty Officers to set up clubs where the right will be extended.

Another suggestion was to eliminate the practice of juniors evaluating seniors. The Navy said it agrees and that authority for such a practice does not exist.

CMC Pate Extends Tour Of Lady Marine Chief

General Randolph McC. Pate, CMC, has extended the tour of duty of Col. Julia E. Hamblett, USMC(W), Director of Women Marines, until 30 April 1958.

Colonel Hamblett will have served four years as top-ranking woman Marine on 30 April 1957.

U. S. MARINE CORPS ORDERS

Commandant—General Randolph McC. Pate
Asst. Commdt.—Lt. Gen. Vernon E. Megee

COLONEL

Holcomb, Bankson T, jr, Paris, France, to HqMC.

LT COLONEL

Patterson, Robert W, ForAvn AirFMFLant, to MCS, Quant.
Beckley, Pauline B, Quant, Va, to CamPen.

MAJOR

Atkinson, Albert B, ForTrps, FMFLant, to 2d Mar Div.
Slatch, Clyde H, jr, AirFMFPac, to Jet Trns Crse F9F-6 NAS, Olathe, Kans.
Blackwell, William R, 9th MCRRD, to 5th MCRRD.
Caswell, Dean, CorpC, Tex, to MAG-31.
Swanson, Russell, Pncla, to MAG-31.
Corley, Clarence E, jr, 2d Mar Div, to MarCorComp NavAdvGR, Korea.
Shepherd, Lemuel C, 3d, USS New Jersey, to 1st Mar Div.
Holden, William H, CorpC, Tex, to 1st MAW.
Snyder, Alan J, Pncla, Fla, to 1st MAW.

To NABTC NAS PNCLA, Fla

Von Horn, Charles S, MAG-31.
Hillburn, John J, jr, 1st MAW.
From AirFMFPac:
Albers, George H — Connell, Herschel G
Cassidy, Earl W, sr — Weaver, Robert J
Barton, Leroy C
From 2d MAW:
Amann, Emanuel R — Fraser, Robert M, jr
Carlson, Alfred G

To 1st Mar Brig

Gibson, George E, jr, CorpC, Tex.
Aldworth, James, Pncla, Fla.
Bagnall, Earle E, Pncla, Fla.

To CNAATC NAS, CorpC, Tex

Idler, Basil T, 2d MAW.
From AirFMFPac:
Bachtel, Robert D — Johnson, Wayne
Sanders, Roger M

CAPTAIN

Beach, Andrew D, MarBks, Wash, DC, to MCS Quant, Va.
Addis, William J, Wash, DC, to MarBks NavB, Subic Bay, Luzon, PI.
Gober, James R, CamPen, to Redstone Arsenal, Huntsville, Ala.
Wolff, Warren F, Quant, Va, to Arty&GM Scol, Ft Sill, Okla.
Parnell, Edward A, Pncla, Fla, to 1st MarBrig.

1ST LIEUTENANT

Lucero, Candido H, 1st Mar Div, to FMFPac.
Stephens, Willard M, 1st Mar Div, to FMFPac.
Smith, Buck D, 3d Mar Div, to MarBks FLTACTS, Yokosuka, Japan.
Lang, Richard H, MCS, Quant, to 1st Mar Div.
Cook, Edward C, 1st Mar Div, to MarCorColdWeaTraCen, Bridgeport, Calif.
Dressler, Stanley E, Barstow, Calif, to 3d MarDiv.

To MCS, Quant, Va

McKenna, George X, PearlH, TH.
Reid, James P, Camp Lej.

2D LIEUTENANT

Murphy, Donald L, 1st Mar Div, to MCB, CamPen.
Burch, Gene P, Columbus, Ohio, to MCS, Quant.
Ruck, Thomas L, Columbia, Mo, to MCS, Quant.

From MCS, Quant, Va

To station Indicated:
Winter, Herman W, ForTrps FMFPac.
Bullen, Dana R, 2d, MCAS, CherPt, NC.
Moore, John M, MCRD, SDiego.
Peterson, Edward D R, 2d Mar Div.
Benson, Richard D, MCS, CamLej, NC.
To 2d MAW:
Adams, Nolan F — Holcomb, Donald D
Alexander, John C T — Huther, William H
Durand, C C, jr — Licata, Peter J
To AirFMFPac:
Reed, Donald C — Hargrave, Charles C
DeBus, William J — Hillyer, Roger D
Curtis, Donald R — Safford, Robert O
To 1st MAW:
Anderson, Neal F — Messersmith, F L
Gallagher, John J, jr — Whirty, Robert F
Gargano, Frank W — Kelly, John G
Mazzoni, Donald R
To 3d Mar Div:
Wray, Ronald N — Rosenthal, William L

CHIEF WARRANT OFFICER

Cotman, W-2 Robert B, jr, HqMC, to MCRD PI, SC.
Tallent, W-4 James H, HqMC, to MCB, CamPen.
Warthen, W-3 Meade H, 2d Mar Div, to HqMC.

RETIRED

Kaiser, Col Benjamin F, jr, MCB, CamPen, to temp disab ret list.
Endweiss, Charles N, AirFMFPac, to Ret List.
Caron, Capt Alfred C, ForTrps FMFLant, to temp disab ret list.
Massey, Capt Emmett B, 8th MCRRD, to temp disab ret list.
Perkins, Capt Don M, MCAS, El Toro, to temp disab ret list.
Luko, CWO, W-2 John A, MarCorTraCen, 29 Palms, to ret list.
Case, CWO, W-2 Alvin L, MCB, CamPen, to temp disab ret list.
Wehrly, CWO, W-4, Hugh L, MCS, Quant, to Temp disab ret list.

WAC Chief Joined Service In '42

From page 2—

tion, she said, many women are fitting into the Supply Management concept recently set up by the Defense Department.

Many WAC billets are overseas in Europe (USAREUR and SHAPE), Hawaii and the Far East.

At the present time, there is one WAC officer serving in Korea. She is Lt. Col. Lenora Price, USA, who is Advisor to the command for utilization of Korean women in the armed forces. Colonel Price soon will return to the States.

The WAC has served a number of other countries in a similar capacity. Many foreign nations have looked to the WAC for guidance with a view to formation of female adjuncts to their services. American WAC's have served as advisors to several South American countries. Brazil and Paraguay, for example, have under study the formation of service women units. Recently, the WAC advised the Netherlands Army. Denmark also is considering the possibility of utilizing women in the services.

Currently, a contingent of Burmese women is undergoing training at the WAC Training Center at Ft. McClellan.

Director Milligan anticipates that the WAC reenlistment rate in Fiscal Year 1957 will be about the same as that in Fiscal Year 1956—about 52 per cent.

Enlisted women serve from two years to indefinite terms and are permitted to reenlist for three, four, five and six years. The training course for EM is eight weeks of basic followed by eight weeks of specialized instruction. Whenever possible, they are given preference in the location of their duty assignments.

After a year of service in the States, enlisted WAC's become eligible for overseas tours of duty.

Enlisted WAC's are afforded the opportunity to qualify for officer rank by attendance at civilian schools. If a young woman shows that she has the potential and has the proper qualifications, she is sent, at Government expense, to a college of her choice. Colonel Milligan said that this program is geared to Regulars who plan to make the Army a career.

Colonel Milligan will be on hand at Ft. McClellan on 25 January to present graduation diplomas to about 85 WAC officer graduates.

The Colonel, who succeeded Col. Irene O. Galloway, USA, as WAC Director on 3 January, is a native of East Pittsburgh, Pa., and holds a degree of Bachelor of Science in Education from Carnegie Institute of Technology and a Master of Education degree from the University of Pittsburgh. She also is a graduate of the Army Command and General Staff College, Ft. Leavenworth, Kans.

She entered the WAAC in 1942 and the following year, became Director of the First WAC Training Center, Ft. Des Moines, Iowa. Colonel Milligan, the fifth WAC Director, returned to the States in June 1956, after serving about four years as WAC Staff Advisor, U. S. Army, Europe. Before her European assignment, she served on the General Staff, Army Department. From August 1947 to August 1952, she was Deputy WAC Director.

$6.5 MILLION FOR UNUSED LEAVE

A $6.5 million plan authorizing the Defense Department to pay Armed Forces personnel for unused accrued leave has been sent to the Capitol.

The proposal validates payments of accrued leave for personnel ordered to their homes prior to 1 April 1953, pending retirement or separation from the service for physical disability.

It also authorizes the Armed Services to order personnel to their homes in the future to await final evaluation of their physical status and possible entitlement to disability retirement or severance pay, without charging the time spent at home to accrued leave if the member ultimately is retired or separated for physical disability.

The plan involves approximately $5.2 million which has already been paid out, and an additional $1.2 million for each of the Services during fiscal 1958 and the following four fiscal years.

101st Field Tests Pentomic Force

From page 3—

abethtown. Forty-two C-123s lifted the Combat Team and equipment from four combat type airstrips in the Normandy Drop Zone and transported it to Pope AFB. The exercises ended at noon.

After the exercises the 101st troops and equipment were airlifted back to Campbell by the C-124s.

PRIOR TO THE ACTUAL JUMP visiting observers were taken on a tour of the various areas to witness preparations for the exercise. At the first stop Capt. Charles C. Rogers, USA, executive officer of Battery A 674th Airborne Field Artillery demonstrated the loading of his battery aboard C-123 aircraft prior to take-off. (This is Divisional artillery attached to the combat group for the test.)

Each of the five 105 howitzers with its ¾ ton prime mover is placed aboard a C-123. Each gun carries with it 2[illegible] rounds of ammunition. Twelve C-123s are required to transport the entire battery with its 93 enlisted men and seven officers, 250 rounds (estimated as sufficient for the first day's action), command and liaison vehicles, plus rations and general supplies sufficient to sustain the battery in the field. Resupply, including ammunition, is by airdrop and is available on call from the battery commander. Captain Rogers said that field tests have shown that 45 minutes from the time the first plane touches down the entire battery is set up and ready to go into action. The battery can be put back aboard the planes and be ready for take-off in an even shorter period.

Loading and tying down of the battery aboard the 12 planes is done by men of the battery under the direction of the Air Force loadmasters who have final authority on the placement of the equipment within the aircraft and the manner of tying down.

At the next stop 1st Lt. Jack F. Angel, QMC, of the 101st Parachute Supply and Maintenance Company, demonstrated the loading of a ¾ ton truck and 4,000 pounds of rations aboard a C-119.

LIEUTENANT ANGEL explained that the dropping of multiple loads from one plane is a new technique developed jointly between the Army and the Air Force. Prior to that time, he said, only single loads were airdropped because it was feared that the buffeting of the plane after the first load left would make the second load knock back and forth and possibly damage the aircraft. Now buffers are placed along the wall of the fuselage and no trouble has been encountered.

Leavenworth Choices

From page 5—

Wadsworth, J B, jr, Inf
Waggener, J G, Capt, CE
Wagonhurst, A H, Inf
Walker, C S, Arty
Wallace, R W, Capt, Arty
Ward, D E, Capt, Inf
Wardlow, R C, Armor
Warner, V L, jr, TC
Weber, W E, Capt, Inf
Wechsler, B L, Inf
Welch, J C, jr, Capt, Inf
Wendling, D E, Capt, Arty
Wheaton, P R, Inf
Wheeler, H L, Capt, Inf
Wheeler, J I, jr, Armor
Wheeler, W N, AMS
Wheelock, A R, Capt, Sig C
White, L D, Capt, Arty
Whitledge, C H, Capt, TC
Whittington, C W, Capt, Arty
Wiegand, A W, Capt, Sig C
Wieringa, J S, jr, Capt, Arty
Wildrick, R M, Capt, Arty
Williams, D, Inf
Williams, J D, Arty
Williams, V H, Capt, Arty
Williams, W R, jr, Inf
Williamson, R G, Capt, CE
Wilson, S V, Inf
Wimert, P M, jr, Armor
Wood, J L, Capt, Arty
Wood, R L, Capt, Arty
Woodside, W W, Capt, Inf
Worthen, R D, Ord C
Worthington, F L, Capt, CE
Yerks, A J, jr, Capt, Inf
Young, J W, Arty

Caterpillar announces

NEW HEAVY-DUTY RIPPERS

No. 4 No. 6 No. 8 No. 9
for CAT* Diesel Tractors
and Traxcavators*

- **Ruggedly constructed to rip in extremely tough conditions—hard-pan, shale, asphalt, frozen ground and other stubborn materials!**
- **Utilizes weight of tractor for positive ripping action at any depth of tooth penetration.**
- **Close mounted for excellent maneuverability in cramped quarters!**

No. 6 Ripper with No. 977 Traxcavator Three teeth standard with provision for two extra. Parallel linkage for same cutting action on all teeth at any depth. Cutting width—82½"; ground penetration—down to 16"; length behind tracks (raised) —29½". Also for use with D6.

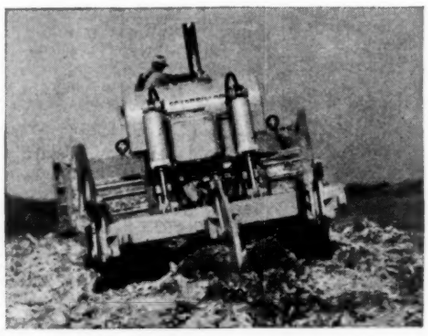

No. 9 Ripper with D9 Tractor Three teeth standard. Ripping action is versatile—use one, two or three teeth. Any or all of them can be swung up and pinned out of the way. Teeth pivot 10° to either side. Cutting width—106"; ground penetration—down to 28".

No. 8 Ripper for use with D8 Tractor. Two teeth standard—designed to handle a third tooth. Individual tooth control as on No. 9. Cutting width—92"; ground penetration—down to 26".

No. 4 Ripper for use with D4 Tractor and No. 955 Traxcavator. Three teeth standard with provision for two extra. Parallel linkage. Cutting width—71"; ground penetration—down to 12".

Here's a tough new line of rippers developed by Caterpillar to increase the versatility of rugged yellow Cat Diesel Tractors and Traxcavators. They come equipped with alloy steel teeth with replaceable tips. Their special design and sturdy construction enable you to handle jobs that were previously considered impractical because of difficult digging conditions.

They're one more example of Caterpillar's "leadership in action" policy to produce equipment that helps you do more work at lower cost.

Caterpillar Tractor Co., Peoria, Illinois, U.S.A.

CATERPILLAR*

*Caterpillar, Cat and Traxcavator are Registered Trademarks of Caterpillar Tractor Co.

NEW HEAVY-DUTY RIPPERS
FOR INCREASED PRODUCTION

JEWELRY FOR AIR FORCE MEN

Pilot's Ring

Send for your Free copy of Military Insignia flyer and catalog showing fine quality AIR FORCE JEWELRY.

Balfour Insignia and Rings feature deep modeling and quality workmanship for those who have pride for the best.

Obey that Impulse
Write Today

L. G. BALFOUR COMPANY
Attleboro, Massachusetts